The Weather
Fair Continued Warm Thursday
In San Francisco bay region and Mt. Tamalpais.

RICHMOND RECORD HERALD
A RICHMOND PAPER FOR RICHMOND PEOPLE

News Index

Forest Fires Spread 1
Martinez Girl Suicides 1
Local Girl Weds 4
Gideon Club 4
Refinery Wins 3
Ship Movements 6

VOL. XXIII, NO. 321 RICHMOND, CALIFORNIA THURSDAY, JUNE 26, 1924 PRICE, FIVE CENTS

ANTI-KLAN RIOT IS STAGED

S. F. Police Baffled By Mysterious Death

MAN'S BODY IS FOUND CRUSHED IN LIGHT WELL

George Krueger of Montreal, Canada, Killed in Fall From Hotel

FOUL PLAY THEORY PROBED

Clues Show That Body was Either Pushed or Fell From Sixth Story Window

Police are baffled by the mysterious death of a man found yesterday in the light well between the Strand and Columbia hotels, 415 and 411 O'Farrell street, San Francisco. The man was identified by insurance papers and letters as George Krueger, also known as Isidore Krueger, a wholesale jeweler, born in Newark, N. J., but a resident of Canada for several years.

With a broken spine and punctured internal organs, the body was crumpled in a heap on the concrete floor of the light well when discovered at 11:30 yesterday morning by Charles Harris, mechanic in the Columbia Hotel. Harris said that he found the body when he opened the alley door to let his cat out.

Krueger had been a guest at the Strand hotel since Sunday, June 22, and registered from Montreal, Canada. According to the proprietor of the hotel he was silent and uncommunicative. He had no visitors, the hotel clerks said, and received no telephone calls.

The man was last seen Tuesday night about 10 o'clock, when he bought an aper and went to his room, the hotel manager stated.

The police are working upon two theories as to the cause of his death. A window on the half way staircase landing between the sixth floor, where he lived, and the fifth floor, showed evidences of having been disturbed. The dust on the concrete ledge had been swept away as if something heavy had been pushed over it, and particles of the concrete edge were found freshly broken.

Summer Program Of Y. M. C. A. Given

With the close of the summer camping season of the Y.M.C.A. at the camp in Mendocino county Monday, plans are now being made for the summer program in this city that will accommodate both boys and men. The headquarters are located on Thirteenth street.

Boys returning from the summer camp were highly enthusiasic over the camping trip in the mountains. There were fifty-four boys and eight leaders in the camp. Camp life, hiking and other out-door activities furnished recreation. An overnight hike was one of the features of the older boys.

A. W. Mueller, general secretary of the Y.M.C.A. was in charge of the camp, assisted by Ralph Cunningham, Paul Armstrong, David Dillabaugh, Edward Phillips, Page Harlow, Chas. Baker, Merrill Giberson and Laurence Moe.

New Parking Signs Placed

Signs have been placed on Twenty-third street off Macdonald, warning motorsits not to stop their cars near the corner. The signs, placed by the street department, come as the result of complaints that parked automobiles near the corner have blocked traffic, resulting in narrow escapes from accidents.

Texas Delegates Are Hissed By Anti-Klan Dems

NEW YORK, June 25.—For the first time in the history of a Democratic national convention a delegation representing Texas was hissed and booed here today.

The outcropping of the strong feeling against Texas came during the anti-ku Klux Klan demonstration when the name of that organization was mentioned by Fordney Johnson, Alabama, who was placing Senator Underwood in nomination.

The most spontaneous demonstration of the convention to date was quickly under way when New Jersey, leading the parade of State banners, followed the banners of all the most northern and eastern industrial states.

MARTINEZ GIRL TAKES OWN LIFE

MARTINEZ, June 25.—(Special to Record-Herald)—Lillian Louise Langer, 35, an employe of the Shell Oil plant, committed suicide at her home in the Martin apartments shortly after noon today. Her act was said to have followed despondency brought on by a love affair.

Miss Langer failed to report for work this morning, it was said, and when she had not appeared at noon George Dawson, head of the department where she is employed, called at her home and asked if she were sick.

"No, I am not sick," she is said to have replied. "I won't be to work any more. I am going to end it all."

Dawson, whose engagement to Miss Danger recently was rumored broken, jumped into an automobile and drove hurriedly to the girl's apartment. When he arrived, he told officers, he found Miss Langer standing in the center of the room with a cup of poison in her hand.

"I am going to end it all," she said, and drank the poison. Dawson ran to the office of Dr. J. L. Beard, near by and Dr. Beard and Dr. C. B. Fitzpatrick, who was there at the time, rushed to the girls rooms and made every effort to save her life. They were uncussessful, however, and she died 30 minutes later.

Miss Langer had been an employe of the Shell Oil plant for the passt five years and was well known in Martinez. The deputy coroner was summoned and took charge of the remains.

San Pablo Man Passes Away

Alfred Abdale, 58, native of England, resident of the San Pablo Creek district for the past ten years, passed away in a local hospital yesterday after an illness of six weeks. Death was due to heart failure.

Deceased is survived by a son, Alfred Abdale, Jr., of San Pablo, a brother, William Abdale of San Francisco, and two brothers, John and Philip Abdale of England. Arrangements for the funeral are under the direction of the Curry parlors.

EIGHT FOREST FIRES FOUGHT IN CALIFORNIA

Two Reported to be Spreading While Six Are Now Under Control

GRAZING LAND DEVASTATED

More Serious Blaze In Santa Clara County Near Pine Ridge Cattle Country

Two of the forest fires which have raged for several days in various parts of the State were reported yesterday to be gaining impetus and six others were reported as being under control.

The eight fires are:

Santa Clara county, spreading out and getting bigger.

Near Redding, also spreading.

Near General Grant Grove Park, under control.

Lassen county, under control.

Plumas county, under control.

Near Big Basin, Santa Cruz county under control.

Seven miles west of Truckee, under control.

In the Sierras in Madera county.

The most serious of all of the fires still burning is that in Santa Clara county. Already 60,000 acres of the finest grazing land in the county has been devastated and the flames have spread from the Pine Ridge cattle country in the foothills and is traveling northeastward directly toward Lick Observatory.

Yesterday a heavy pall of smoke hung over the observatory, but as it is isolated on the mountain peak, fire fighters feel confident it will not be destroyed, even if all the surrounding country is swept by the flames.

At the present time the observatory is still five miles fro mthe nearest fire, which aided by a hot wind and tinder-like condition of the grass and underbrush, due to the three past years of draught, is sweeping along over the countryside at an almost unbelievable rapidity.

Federal Officers Allege Oil Combine

WASHINGTON, June 25.—In a gigantic effort to break the alleged control of the Standard Oil Company over gasoline and oil prices in the United States, the Federal government today charged thirty of the country's great oil companies with violation of the Sherman anti-trust law and asked the district court at Chicago to enjoin them from further violations.

The suits were filed under the direction of Attorney General Stone on the basis of an investigation conducted by the Federal Trade commission.

The litigation thus started by the government is regarded by officials of the Department of Justice as among the most important that has been undertaken during the past quarter of a century.

DeMolay Initiate Nine Candidates

Nine candidates were given the first degree in the local order of the DeMolay last night in the Richmond hall. Following the ceremonies a delicious banquet was served in the social hall. At the business meeting which preceded degree work, it was unanimously agreed upon to enter a float in the Fourth of July parade. Last year the DeMolay boys won the second prize with their float The entire order will turn out for the parade. Blue trousers, white shirts and fezzes will be the uniform worn by the boys.

NOTABLES, GATHERED FOR DEMOCRATIC CONVENTION, ARE 'SNAPPED" AT SMITH AND McADOO HEADQURTERS

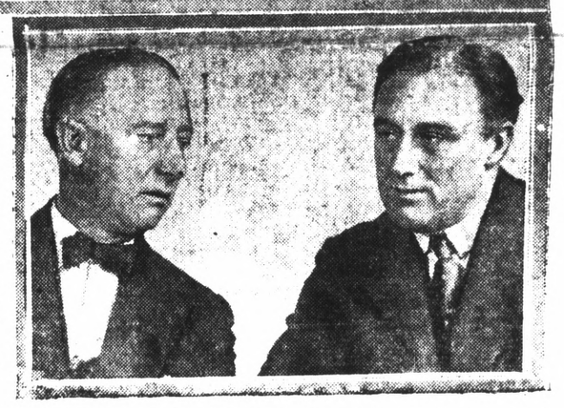

The lower photograph shows Governor Alfred E. Smith, and Franklin D. Roosevelt, his campaign manager, talking over the situation at the Smith headquarters in New York. Above are seen David Ladd Rockwell of Chicago, national manager of the campaign, and William G. McAdoo, with Richard P. Hobson, naval hero of the Spanish-American war, who is a delegate to the convention. They were photographed at the McAdoo headquarters. Also at the McAdoo headquarters (in insert) was Edwin T. Meredith, former Secretary of Agriculture, who is a delegate from Iowa.

Celebrated Actor In Picture For Wesley Family Fete

Victor Seastrom, American artist, acclaimed in Europe "Prince of the Screen," will be seen at his best Friday night at the Wesley Family Social program in Henrik Ibsen's famous masterpiece, "A Man There Was." It is a powerful story of the sea and keeps the spectator completely fascinated because of its picturesqueness, story quality, intrepretation, action and splendid direction. Victor Seastrom is hailed as a genius as an actor. This picture is a powerful illustration of the working of the Golden Rule. "A Man There Was" Is is among the most impressive photoplays ever presented. It is a powerful drama with remarkably effective settings, impressive and forceful.

Millions of women want to see Artur F. Zellner's "This Wife Business," a two-reel comedy drama of the "Better Film" series on American Home Life. Will H. Hays commends the efforts to give to America pictures of the higest type, and eighly endorses "This Wife Business" as among the "clean pictures." This picture results from reports on work done by women in the home. Husbands will have a higher appreciation of the wife's place in the home and everybody will enjoy this clever presenation of a domestic problem put on the screen. The program begins at 7:45 p. m. Silver offerings for expenses.

BACK FROM TRIP

Mr. and Mrs. E. L. Springer have returned to their home on Esmond avenue after spending the past week in Mendocino county on a motor trip.

Mrs. Anna Costa Of Pinole Dies

Death yesterday in the Merritt hospital at Oakland claimed Mrs. Anna F. Costa, widely known Pinole resident, after a month's illness. The deceased was a native of the Azore islands and was 31 years of age. She was well known and highly respected in Pinole and was prominently identified with the S. P. R. S. I.

She is survived by her husband, Joseph Costa, mother, Lucille Joseph, Edward and Eleanor Costa. She also leaves three sisters Mrs. Mary Dutra, Mrs. Rose Perry and Mrs. Mary Ranes of Pinole. Funeral services are under the direction of Bert Curry. Arrangements have not been completed.

Takes Sentence On Speed Charge

William Flannery is today serving a 10-day sentence in the county jail and must pay a fine of $10 for mistaking Police Judge C. A. Odell's court in Richmond for a bargain counter.

When Flannery appeared before Judge Odell on a charge of speeding he declared that he knew all about police court procedure and would make a deal with the court whereby he would agree to plead guilty in exchange for a light sentence.

WANTED

TWO GOOD BOYS ABOUT 15 YEARS OLD TO CARRY PAPER ROUTES. CALL AT ONCE AT

Record-Herald

22ND AND MACAONALD AVENUE

Dr. Baker To Speak On Modern Philistinism

Next Sunday morning Dr. Frank Baker of the Wesley Methodist Episcopal church will preach on "Modern Philistinism," dealing with modern substitutes for the Gospel of Jesus Christ. The evening service will be patriotic and is in keeping with the Fourth of July. The subject will be "America in the New World Situation." This will be a thorough, red-blooded message to those who love their country and to those who do not. Patriotic orders and citizens in general who are not worshiping elsewhere are cordially invited. There will be a fine program of patriotic music by choir and orchestra.

RETURNS HOME

Mrs. Nellie Hedrick has returned to her home in this city after spending a week's vacation with friends in San Francisco.

VISITS AT CALISTOGA

Mrs. Ivy Dietrich of this city is spending a few weeks in Calistoga.

CLASSIFIED ADS
New Today
(Continued on Page 7)

FOR [illegible] One three-room and bath furn[illegible] cottage; one 4-room and bath [illegible]rnished cottage; water free. 444 2nd St. Inquire 536 Fourth. 6-26-3t

FOR SALE Furniture of apartment No. 4, Cecil Breuner Apts., 2316 Brooks Ave. 6-26-3t

SAXOPHONE FOR SALE—Holten "C" melody; guaranteed first-class condition F. C. Bibbins, Richmond 618-L12. 6-26-5t

DEMOCRATS AT CONCLAVE FIGHT SECRET ORDER

McAdoo's Chances Suffer in First Formal Appearance At Convention

REFUSES TO OPPOSE ORDER

Demonstration Follows Nominating of Senator Oscar Underwood

NEW YORK, June 25.—William Gibbs McAdoo's chances for the Democratic nomination suffered heavily in the first formal appearance of his name before the convention.

Two events today caused McAdoo stock to tumble.

The first was the great spontaneous demonstration against the Ku Klux Klan, which revealed the temper of a big majority of the convention to be in opposition to that organization.

McAdoo had refused to come out for a strong pronouncement against the klan, either in the platform or in his speeches.

The convention showed that it wants the klan denounced by name and that it will not be satisfied with any "pussyfooting" on the klan issue. Whether or not an open fight upon the klan will be staged in the convention rests entirely with the resolutions committee and the kind of plank it will recommend on the klan issue. A mild declaration against the klan, with avoidance of mentioning it by name, will mean an open battle for a stronger declaration.

The demonstration against the klan was totally unexpected. It came suddenly toward the end of a perfunctory speech placing the Alabama Senator, Oscar Underwood, in nomination. Fordney Johnson of that State, making the speech, brought the delegates to their feet when he read the anti-klan plank which Underwood has sponsored. It started a parade of delegations in which all but the extreme McAdoo states joined. California, Texas, Iowa, Tennessee and a few others refused to march in the anti-klan column.

There is talk tonight that the subcommittee which is drafting the platform, will refuse to recommend a plank on the klan issue, but will report to the convention a separate resolution on the subject, thereby throwing the whole fight into the convention.

If this is done, George Brennan of Illinois, probably will lead the fight for the anti-klan plank.

Band Concert To Be Given Tonight

A well balanced program has been prepared for the band concert to be given at the West Side Band stand tonight by the Richmond Municipal band. The program will start at 8 o'clock and will be as follows:

March, "Gilmore's Triumphal" ..... Brooks
Overture, "The Hermit's Bell" ..... Maillart
March-Fox Trot, "It Had to Be You" ..... Jones
Waltz, "La Serenata" ..... Jaxone
Novelette, "Moonlight in Florida" ..... Storm
Selection from "Prince Charming" ..... King
Fox Trot, "Maybe"—
"She'll Write Me" ..... Snyder
"She'll Phone Me" ..... Ahlert
"American Patrol" ..... Meacham
March, "The Thunderbolt" ..... Brown
"The Star Spangled Manner"

THIS---
never happens

The Rainy days will come in everyone's life—but rest assured it will never rain dollars.

You must prepare yourself now for the rainy days that life's declining years will bring.

START SAVING NOW

The Mechanics Bank
RICHMOND

American Legion Will Meet Tonight

The American Legion will hold its final meeting tonight in the basement of the Elks building before the opening of the American Legion Circus and Pageant of Products. All members are urged to be present, as this will be the final meeting before the opening of the circus, June 30.

WESLEY LADIES AID HOLD LAST SUMMER MEET

The last meeting of the season of the Wesley Methodist hhurlh ladies' aid society was held yesterday afternoon at the church. Mrs. James H. Chandler presided over the business session. After a short business meeting the members enjoyed a social hour. The next meeting of the society will be held August 1.

Two Grass Fires Are Reported

Two grass fires were extinguished by Engine No. 3 last night. The first call came in at 9:30 from Civic Center and Roosevelt avenues. The second fire was discovered at the Grant School at 10:45. Both blazes were extinguished before any damage was done.

MRS. MARIE RIPLEY TO ENTERTAIN CLUB

Mrs. Marie Ripley, 138 South Fifth street, will be hostess tomorrow afternoon at a meeting of Richmond Temple, Pythian Sisters Sewing club. Important business is to be considered.

MRS. THERESA PERSICO VISITS IN CALISTOGA

Mrs. Theresa Persiro is spending a short varation in Calistoga.

CHILDREN AND MILK

Children seem to have a faculty for knowing good things. Give them the food nature provides for them and your medicine bills will fade away.

Phone Richmond 703

OUR PASTEURIZED MILK IS PURE

Eagle Creamery

GERM-PROOF—CLEAN

Eight Inning Game From Barrel House

In what proved to be a very interesting and exciting battle the Refinery nine triumphed over the Barrel House tossers, after a seven-inning tie yesterday afternoon at the First Street ball grounds. The winning run was scored in the first half of the eighth, when Johnson knocked in Duncan with a pretty single. The score stood 4 to 4 up to this juncture. The final score read 5 to 4. Both teams did some good stick work, both Johnson and Merani knocking the sphere over the fency.

The Refinery opened at bat when Johnson walked. Mann flew out to Peters, while Roberts flew out to Vianni. Snavely followed with a single to left, Zimmerman was walked, ando Autrey flew out to left.

Allen, of the Barrel Housers, came to bat, and went out, Mann to Autrey; Schimpff repeated Allen's performance; Nelson was safe on first, due to Merani's error. He stole second and was retired at third, ending the inning.

In the second Rubart fanned, Downey doubled to center, Wolfram went out, Peterson to Merani, Johnson got a homer over right field fence, scoring Downey; Mann went out, Peters to Merani. The score stood 2 to 0 for the Refinery.

In the Barrel House half Fitzgerald walked, stole second; Peters struck out; Merani out, Zimmerman to Autrey. Mann fouled to Roberts, who stumbled over the bats strewn about near the plate, dropping the ball, but recovering it in time to retire Mann.

In the third Roberts flied to Fitzgerald; Snavely went out, F. Allen to Merani; Zimmerman was out, Cothran to Merani.

Humphreyls fanned Cothran, Wolmran went out to Autrey, and Allen was retired, Zimmerman to Autrey.

The fourth opened when Autrey of the Refinery flied to Fitzgerald. Rubart followed with a fly to Peters. Duncan hit the sphere for two bases to right center, Wolfran walked, and Johnson flied to Viani.

Schimpff went out Mann to Autrey; Nelson flied out to Mann; Fitz popped out to Zimmerman.

In the fifth frame Mann came to bat for Refinery and flied out to left. Roberts flied out to second. Snavely put a hot grounder to center, stole second and went to third on the second baseman's error. Zimmerwalked, stole second, and Autrey was out, pitcher to first base.

The Barrel Housers sent Peters up, who made first on an error by the shortstop; Merani knocked a home run over right field fence, scoring Peters and tieing the score. Vianni singled to left, Cothran sacrificed him to third, and Allen ended the inning by flying out to Johnson. The score stood 2 to 2.

The Refinery sent Rubart up in the sixth. He went out, third to first; Duncan flied out to left, Wolfran was retired, second to first.

Schimpff went out, short to first; Nelson walked, Fitzgerald got a two base hit to right field, bringing Nelson in; Peters got a pretty single to center, and Fitz scored. Merani drew a pass; Viahi struck out, and Humphreys flew out to center, leaving the score 4 to 2 in favor of the Barrel Housers.

In the first part of the seventh Johnson flied out to Nelson; Buttisbach, who was sent in to play right field, was beat out of a hit by some pretty work on the part of schimpff, who threw him out at first. Roberts got a two bagger to center. Snavely hit for two bags to left, scoring Roberts and Zimmerman followed, making two bases and bring in Snavely to tie the score. Autrey went out at first. The score was then 4 to 4.

Cothran went out, pitcher to Autrey. Allen was out Buttisbach to Autrey. Schimpff walked. Nelson put a hot one to third, which Mann was unable to handle, advancing Schimpff to second. Fitzgerald was walked again, and Peters flew out to first.

The Refinery came in to bat in the eighth when Rubart lfned one to the center for a single. He was put out at second on a fielder's choice, when Duncan bunted to the Barrel House pitcher, and Wolfran struck out. Duncan stole second and Johnson brought him in to score the winning run when he singled to center. Buttisbach fouled out to Humphreys, leaving the game 5 to 4 in favor of the Rfinery.

The Barrel Housers took their half and made a desperate effort to pull the game out of the fire. Merani was safe on first, due to the short stop's fumble of his liner; Vianni bunted safely, sending Merani to second, and Humphreys repeated with a hunt, forcing Mearnai out at third. Rubkey was sent in to bat for Cothran, but struck out, and Allen ended the game when he went out, second to first.

The box score follows:

Refinery

	AB.	R.	H.	PO.	A.	E.
Johnson, cf.	4	1	2	2	1	0
Mann, 3b.	3	0	0	1	4	2
Roberts, c.	4	1	1	5	0	0
Snavely, lf.	4	1	3	0	0	0
Zimmerman, 2b.	3	0	1	2	2	0
Autrey, 1b.	4	0	0	12	0	0
Rubart, rf.	4	0	1	0	1	0
Duncan, 3b.	4	2	2	2	1	0
Wolfran, p.	3	0	0	0	4	0
Totals	35	5	10	24	13	2

Barrel House

	AB.	R.	H.	PO.	A.	E.
F. Allen, 2b.	5	0	0	1	1	1
Schimpff, ss.	3	0	0	1	3	0
H. Nelson, cf.	3	1	1	1	0	0
Fitzgerald, rf.	3	1	1	2	0	0
Peters, 3b.	4	1	1	2	2	0
Merani, 1b.	3	1	2	8	1	0
Vianni, lf.	4	0	2	5	0	0
Humphreys, c.	2	0	0	3	0	0
Cothran, p.	3	0	0	0	0	0
Totals	31	4	7	24	10	1

*—Bubke batted in eighth.

Summary

Strikeouts—By Cothran, 2, by Wolfran, 3. Bases on balls—Off Cothran, 3; off Wolfran, 6. Wild pitches—Cothran, 1; Wolfran, 3. Two base hits—Duncan (2), Fitzgerald, Robmerani. Left on bases—Refinery, 9; Barrel House, 4. Sacrifice hits—Humphreys, Cothran. Umpires—Elder and Doran. Scorer—Dietrich. Time of game—1 hour, 35 minutes.

Groundless Pessimism Here Is Assailed By Chamber of Commerce

"There is too much goundless pessimism in Richmond and other parts of the state," says a statement issued by Guy W. Wolf of the Richmond Chamber of Commerce.

"California industry is too varied for any single catastrophe to hurt it. Population, bank clearings, building permits, property valuation, factory output, and all other indexes of growth show continued general prosperity," declares the chamber statement, which continues:

"During the last ten years the output of California factories has increased in value 400 per cent while population was increasing 45 per cent. During the same period the value of the output of Richmond factories increased over 600 per cent and the population increased over 100 per cent.

"Richmond is the fastest growing city in the state, in terms of payroll and factory output increase. While the state's industrial payroll has been increasing over 300 per cent during the last 10 years, Richmond's payroll has increased over 400 per cent.

"Richmond merchants and business men has paid so much attention to a small epidemic of foot and mouth disease that they have neglected the bigger indications of substantial prosperity. Over half the entire loss from the epizootic was in two counties, Merced and Los Angeles, and the total loss throughout the state was less than 2 per cent of the value of all the state's cattle.

"Richmond retailers admit that business is as good this year as it was last, and many merchants report business better than it was a year ago. Building permits this year are ahead of last year, and the savings deposits in banks compare favorably with those of a year ago.

"There are few vacant houses in the city, and practically all of those are seasonal, due to vacations.

"The crops in Contra Costa county are much better than was expected a few weeks ago. If the frost, the bugs, and the drought had not hit some crops the farmers would not have been able to handle their produce at a profit.

"Our back coutnry is the Delta, and the Delta is prosperous. One fourth of the state's entire crop output is in the Delta, and that section is not complaining.

"Richmond is the third port on the Coast. Her factories are running full blast, there is little unemployment, business is good and getting better, and the most of our troubles are in our minds.

"Pessimism and knocking never yet built a city."

Mlle. Kazan Will Establish Studio Here

Evidence that Richmond is rapidly gaining recognition as an educational center is seen in the decision of Mlle. Eugenie Kazan, noted prima donna and concert artist to establish a studio of vocal culture here.

Arrangements have been completed, it became known today, whereby Mlle. Kazan is to conduct her studio in conjunction with the Richmond Conservatory of Music in the Cunningham Bldg., Ninth street, and Macdonald avenue.

Mlle. Kazan made her debut with the Lobardi Opera company at the age of 16, completing her musical education under Josiah Zuro, director of Manhattan Opera house, New York, and with George Bowden of London, England.

During the World war Mlle. Kazan was director of vocal instruction for the War Camp Community service. She is well known here, having appeared at the San Francisco auditorium in 1922 and on other concert tours.

GUSTAV VASEA SEWING CLUB MEETS TODAY

A meeting will be held today of Gustav Vasea Sewing club at the home of Mrs. Carl Pfiel, 777 Seventh street. A fall bazaar is being planned.

RETURN HERE FROM SAN DIEGO VISIT

Mr. and Mrs. William Wisser, 557 Eighth street, have returned to their home here following a visit at San Diego.

BASEBALL RESULTS

NATIONAL

St. Louis 3-1; Cincinnati, 2-2.
Boston 8-4; Philadelphia, 9-1.
New York 2, Brooklyn 3.
Chicago 7, Pittsburg 8.

PACIFIC COAST

Oakland 6, Sacramento 4.
Seattle 0, San Francisco 4.
Los Angeles 4, Salt Lake 2.
Portland 11, Vernon 4.

CALIFORNIA THEATRE
DIRECTION WEST COAST THEATRES, INC.

NOW PLAYING
"THE WHITE MOTH"
with
BARBARA LA MARR
CONWAY TEARLE

A new round of the
"LEATHER PUSHERS"
"International News"

RICHMOND Theatre
Direction West Coast Theatres Inc.

NOW PLAYING,
DOUGLAS
Fairbanks
"THE MARK OF ZORRO"
It's a Riot of Fun and Thrills
"BLAZES"
A Comedy Scream

"Screen Snapshots"
Adults 17c Children 10c

Are You Prepared With A
"LIFE SAVER"
Auto Accident Case?

Years of Careful driving. A growing sense of immunity from accident. THEN IT HAPPENED.

"Quick--An Automobile Accident"

Tragedy is in that frenzied cry. Somebody is badly hurt. The Hospital is miles away. No doctor near. Help, prompt and efficient, is needed. A

"Life Saver" Auto Accident Case

with plain instructions for instant use, is in the pocket of your car. A life, perhaps that of a loved one, is saved.

1400 lives were claimed in California in 1923, through automobile accidents. Prompt first aid would have saved many. In addition to the actual fatalities, 25,000 others were seriously injured. The increase in deaths over 1922 was 28.1 per cent or an average of 116 per month. With more automobiles and more population the hazard is ever increasing.

"THE LIFE SAVER" AUTO ACCIDENT CASE

contains most important things for emergency that medical skill has devised. Buy one today and keep it always in your car. Its possession will pay you many times in satisfaction and peace of mind. It is better to HAVE IT and NOT NEED IT than to NEED IT and NOT HAVE IT.

AGENTS ARE WANTED!
Manufactured b the
"LIFE SAVER" COMPANY
OF CALIFORNIA

FOR SALE AT LEADING RICHMOND DRUG STORES AND AUTO AGENCIES—
PRICE $4.50
GEO. W. McPHERSON Distributing Agent, 629 Macdonald Ave., RICHMOND, CALIF.

Henry A.
JOHNSTON
REPUBLICAN CANDIDATE
—for—
STATE SENATOR
(Contra Costa and Marin Counties)
PRIMARY ELECTION: AUGUST 26, 1924

Robert
EASLEY

Candidate for the
REPUBLICAN NOMINATION
—for—
ASSEMBLYMAN
Primary Election: AUGUST 26, 1924

R. C. A.
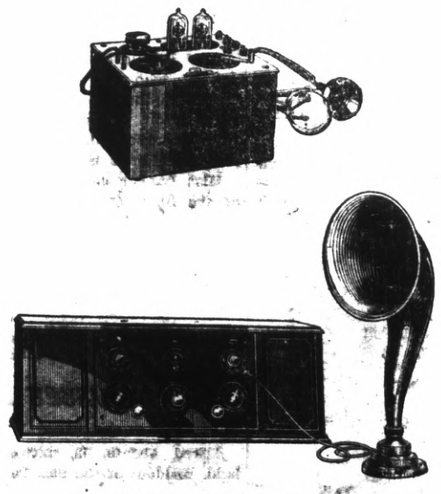
—SUPERIOR HITRIDYNE—
Just Arrived

COMPLETE SETS
Everything For the Radio

V. G. Electric Co.
V. G. BLAKE, Prop. Rich. 933 1314 Macdonald

Large Delegation To Take Part In Ferry Excursion

Delegations from San Rafael and Richmond will take part in the four hour excursion on the bay Friday afternoon on the new ferry boat "San Rafael," which is scheduled to leave the Richmond slip at 1:30 o'clock. The boat will go to San Rafael, where the delegation from that side will be picked up. After that the trip will be resumed without interruption around the bay.

There will be an entertainment on board, with dancing, and a buffet luncheon will be served to the guests.

The builders' trip from Alameda to Richmond will take place Friday by Port Capt. R. N. Farenhaltz and Port Engineer Lowery, after which it will be turned over to the regular ferry crew. Regular ferry service between Richmond and San Rafael will commence Saturday morning.

An invitation has been extended the Richmond Parent-Teachers' association to be present on the trial trip. The invitation was received by Mrs. Billy Brown and Mrs. Brown has asked that as many of the members as can attend be present at the Richmond slip at 1:30 o'clock in the afternoon.

Riverside Farm center being organized in Highgrove and North Riverside districts.

Scouts to Return Home Saturday

Boy Scouts from this district who have been camping in Mitchell canyon will leave camp Saturday afternoon at 4 o'clock, according to Al Brooks, who has just returned from the scout headquarters. He reports that the boys are highly enthusiastic over the outdoor camp life, and that the boys are given regular camp routine along with the recreation.

Instructions in Scout manual, personal hygiene, first aid, forestry and swimming form some of the duties the boys are required to perform.

Will Install R. R. Signals

Installation of automatic railroad signals on the Southern Pacific railroad will commence soon, according to L. G. Elby, agent here. The new signals have been so designed that when a train passes over a threatened track, a mechanical device throws a switch which immediately stops the train. The signals have only been recently invented, and it is expected that a large number of train crashes will be averted by the use of the device.

The installation of automatic controls between Port Costa will commence early in July, Elby declared. It necessitates making changes in the entire block system.

Secures Permit To Build Garage

Frank C. Clark was given permission yesterday to erect a garage and store room on Solano, between Lassen and Ventura avenues. The cost will be in the neighborhood of $100.

TAXES SUSPENDED

Suspension of Federal taxes wire messages, effective Tuesday night, July 2, was announced yesterday by the local telephone and telegraph company. The suspension of the tax is the result of the revenue act of 1924, which was signed by the President recently.

Los Angeles voters turn down $21,000,000 power bond issue.

'The White Moth' At California Draws Big Crowd

A motion picture of unusual strength and beauty is on view at the California theatre today. It is Maurice Tourneur's, "The White Moth," which began an engagement last night.

Barbara LaMarr as "The White Moth," a beautiful, gay dancer of the Paris stage, at whose feet all men worship, reaches her greatest histrionic heights and was never more appealing.

Conway Tearle, playing opposite her as Robert Vantine, a young American millionaire, who weds her solely to prevent her marriage to a younger brother, and who finds himself involved in a most singular romance, never gave the screen a finer characterization.

Ben Lyon as Douglas, the younger brother, more than lives up to the promise held out by his past picture performances.

The whole story is beautifully done and holds the interest from start to finish. Paris and its night life are depicted as only a true Frenchman could depict them, and the production from all standpoints is a signal triumph for Tourneur.

One of the most striking scenes is that showing the Bal des Artistes, the annual brilliant function of the Paris Latin Quarter. Other scenes transport the audience to New York.

Charles de Roche, as "El Volcano," the dancing partner of the White Moth, gives a strong characterization, and others whose work helps to make this one of the best photoplays of the season are Edna Murphy, Josie Sedgwick, Kathleen Kirkham and William Orlamond.

"The White Moth" is a First National picture presented by M. C. Levee. It was adapted for the screen by Albert Shelby LeVino from Izola Forrester's popular story of the same name. It makes a rare piece of screen entertainment.

Other features on the screen program include Billy Sullivan, in a new round of "The Leather Pushers," "The Bee," showing the life of a bee, and International News. Larry F. Canelo at the organ.

Ferry Company Granted Extension

Extension of time to the San Francisco-Richmond Transportation company for the time for which it was to have put into operation one steam boat for the transportation of vehicles, by the railroad commission, has been extended from July 1 to September 30.

Annual spring lamb crop of California totals about 1400,000.

See, something new this summer

Santa Fe Xcursions

— very low round-trip fares to

Grand Canyon National Park to Colorado Rockies
Great Lakes and Atlantic Seaboard Resorts
Principal cities in United States and Canada
STOPOVER ENROUTE
Petrified Forest National Mounment
Mesa Verde National Park

SANTA FE Superior Service and Scenery plus FRED HARVEY meals—your assurance of a delightful trip

Agent—W. B. TRULL
Phone—Richmond 913

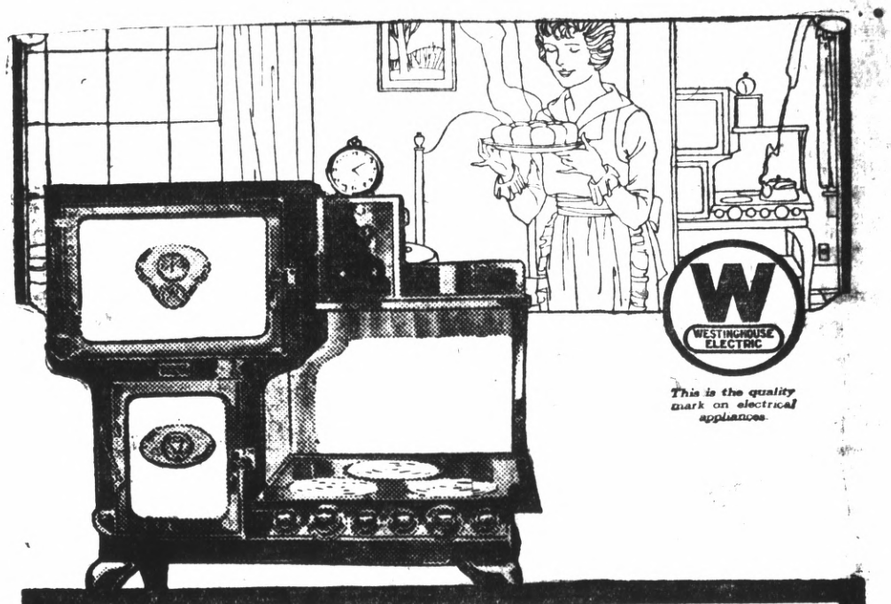

This is the quality mark on electrical appliances

EVERY WOMAN WHO IS INTERESTED IN BETTER COOKING

COME

TO THE SPECIAL DEMONSTRATIONS
By MRS. JESSIE SCOTT

All This Week From 10 A.M. to 6 P.M.

This well-known cooking specialist will demonstrate the use of the Westinghouse automatic electric range. Come and watch her bake cake. Try a sample. Ask questions. No obligation.

To make it easy for you to own a Westinghouse electric range, we will make a generous allowance for your old range. Come in and let us explain our plant to you.

Western States Gas And Electric Company
319 6th STREET

What is *your* foot trouble?

Get quick, sure relief here at our store this week

Which Feet are Yours?
Impression of normal feet and feet with fallen arches made on Dr. Scholl's Pedo-graph. This machine makes an exact impression of your stockinged feet and shows its exact condition. Ask our foot expert to make a free Pedo-graph picture of your feet.

Weak and Fallen Arches
If your feet ache and burn, if you have weak ankles, pain in the legs and heels, cramped toes, if your shoes break down, you are undoubtedly suffering from fallen arches or flat-foot. Dr. Scholl's Foot-Easer is what you need to get quick and certain relief.

From **every** foot ill you can now have instant and certain relief. Tired, aching feet; fallen arches; weak ankles; rheumatic-like pains in feet and legs; corns, callouses or bunions—you need not endure these tortures another day.

This week, June 21 to 28 is Dr. Scholl's Foot Comfort Week—a nationally organized effort in which we are participating, to end foot troubles forever.

Right here in our store you can have a careful fitting of the Dr. Scholl Appliance or Remedy designed to remove **your** foot trouble. Personal service will be given you by a foot expert especially trained in Dr. Scholl's methods. This service with its assurance of complete and lasting relief is offered you here in a special way this week. Don't put off any longer the relief which you can surely have from the tortures of foot trouble. Come in today and let our foot expert show you the way to quick, sure relief. No charge for his services.

Dr. Scholl's Bunion Reducer instantly relieves bunion pain by taking away the pressure. It reduces size of the enlargement and preserves the shape of the shoe. Makes any shoe comfortable to wear. Price 75c.

Dr. Scholl's Zino-pads stop the pain of corns in one minute. Thin, antiseptic and easily applied. No felt—no straps—no harsh medicine. Price 35c per box.

Dr. Scholl's Walk-Strait Heel Pads prevent shoes running over, preserve their shape and correct faulty walking. Save repair bills. All sizes. Price 35 cents per pair.

Dr Scholl's Foot Comfort Week
June 21 to 28

B-B SHOE STORE
720 Macdonald Ave.

C. J. LAMBRECHT
COAL — WOOD — FEED
Rock—Gravel—Cement
Castle Gate, American Block, Rock Springs, King, and Pennsylvania Blacksmith Coal. Scratch Feed, Egg Mash, Hay, Grain, Mill Feed.
OFFICE—2207 Macdonald Ave. Phone 1058
YARD—5th At Willard, Phone 1192

Declares Golf Site Excellent

The proposed site of the Contra Costa Golf and Country Club's golf course at Pacheco can accommodate 36 holes, M. C. Whiting, San Francisco golf expert, told members of the club's committee yesterday following an inspection of the site. Whiting, who installed the San Francisco municipal course and the Olympic Club course, described the site as one of the finest in the bay district and commented favorably on natural hazards that the tract contains.

Organization work of the club is being rapidly effected and acquiring of the site is now considered a foregone conclusion.

LEAVE FOR SOUTH

Mr and Mrs. Constantine Barbikas and family leave today for an automobile trip to the northern part of the state. They will be gone for a month.

BEAUTY SHOPPE

EYEBROWS

THE eyebrows should not be neglected. Feminine charm demands that they be delicately shaped. We arch them artistically for a trifling charge.

"OUR METHODS PLEASE"

Parisian Beauty Parlor
LaMoine's Drug Store
900 Macdonald Ave.
Phone Rich. 323
"Our Methods Please"

Tilden Lumber Co.
PRICE QUALITY SERVICE
E. M. TILDEN, President
Office and mill—15th and Nevin, Richmond.
Phone. Rich 81.
Yards: Oakland, Berkeley, Richmond, Crockett

Rheumatic Paralytic for Years Now a Well Woman

Oakland, Cal., Sept. 23, 1923

For years I suffered so from rheumatic paralysis that I was unable to leave my bed. My hands and face were swollen and I had agonizing pains all over. My bladder and kidneys were in a terrible condition and I had pleurisy pain. A friend having urged me to try FONG WAN HERBS, my husband asked their herbalist to call on me. We bought and cooked some of the herbs at home, and my bladder and kidneys were relieved almost immediately.

I took the herbs for about four months, and words cannot express my gratitude for my complete recovery. I am also happy to say that although I have taken no herbs at all during the past six months, I still remain well.

I gladly give this testimonial to the FONG WAN HERB CO. I know FONG WAN to be a straightforward business man who makes no vain boasts. I also know that he has relieved terrible cases of suffering. I have recommended numbers of persons to buy his herbs, and they have all been satisfied.

I live right here in the heart of Oakland. Anyone who really wishes to take the FONG WAN HERBS and would like to know more about how wonderfully the herbs have helped me, can obtain my address at the FONG WAN office. MRS. G. STAAFF.

Fong Wan Herb Company

This company guarantees FONG WAN HERBALIST has relieved more sufferers of East Bay Cities than many herbalists combined.

548 Eighth Street, cor. Clay, Oakland, Calif.

Office Hours; 9 to 7 daily—Sunday 9 to 12
Phone Oakland 3767. Consultation Free.

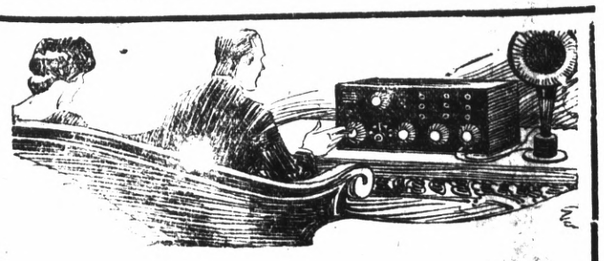

JUST ARRIVED

RADIOLA — SUPER-HETERODYNE — RADIOLA III and III-A

—Complete Line of other sets and parts—

LET US GIVE YOU A DEMONSTRATION

The Radio Shop
E. A. POAGE PHONE R. 2320 C. R. ALEXANDER
421 MACDONALD AVENUE

Many Vessels To Dock at Local Wharf During July

Steamships from all points of the Pacific will dock at the Richmond Municipal terminal during this month according to information given out yesterday by Jackson H. Misner, harbor master. Eight steamships will dock this month to take on products from the oil companies of Contra Costa.

The ship movements were given out as follows:

The Nordbo, Swedish motor ship, arrives July 1 to take cargo for Orient.

Steamship West Faralon, operated by the shipping board, arrives July 3 to take cargo for Orient.

Steamship West Prospect, operated by Struthers & Barry, arrives July 10 to take cargo for Asiatic run.

Steamship Las Vegas, operated by Swayne & Hoyt, arrive July 12 to take cargo for Australia and New Zealand.

Steamship Anten, Swedish vessel, operated by General Steamship corporation, arrives July 14 to take cargo for Australia and New Zealand.

Steamship Bullaren, Swedish vessel, operated by General Steamship corporation, arrive July 20 to take cargo for Australia and New Zealand.

Steamship Treylon, operated by the Union Steamship company of New Zealand, arrives July 22 to take cargo for New Zealand.

Steamship Wairuna, operated by Union Steamship company of New Zealand, arrives July 28 to take cargo for New Zealand.

FINED FOR SPEEDING

G. E. Miller paid a $5 fine in Police Judge C. A. Odell's court yesterday morning after he had been cited to appear on a charge of operating his automobile at an excessive rate of speed on Macdonald avenue.

ATTENDS CONVENTION

T. H. DeLap of this city is in San Diego attending the state convention of district attorneys. He will return next Tuesday.

IT'S PAY DAY

FOR OUR SAVING DEPOSITS

On July 1st interest at 4 per cent will be paid to our depositors of saving accounts.

This is as much of a dividend as though you clipped a coupon from a bond or received a dividend check? Better, in fact, for from then on the interest itself will draw interest.

Some depositors will come in for a good share of this mellon.

Now is the ideal time to transfer out-of-town accounts to this local bank.

IF YOUR NAME IS NOT ON OUR INTEREST PAYROLL YOU ARE MISSING SOMETHING

First National Bank

611 Macdonald Avenue

Richmond, Calif.

They're Here

The first shipment to leave the factory came to Richmond. You've been expecting them for some time. They are here now and you may equip your car today without any trouble at all. Goodyear tires are made that way.

Famous Goodyear Balloon Tires

GOODYEAR TIRES and FEDERAL TUBES

RE-TREADING, VULCANIZING, REPAIRING

JOHNSON TIRE SERVICE

934 Macdonald Ave. Phone Rich. 405

Nurse Asks Part Of Coveney Estate

Trial of suit instituted by Birdie Bentley, a nurse, against George Lee, executor of the estate of the late Alice Coveney of El Cerrito, in which Mrs. Bentley is seeking judgment for $1900 on a claim which Lee declined to honor opened yesterday before Superior Judge H. V. Alvarado. Mrs. Bentley claims the money is due her for nursing and household work she performed for Mrs. Coveney over a period of time but that her claim was rejected when she presented it to Lee. Witnesses introduced on behalf of Mrs. Bentley gave testimony purporting to show that Mrs. Coveney had made statements that she desired her home to become the property of the nurse. Mrs. Coveney's will makes no mention of Mrs. Bentley.

Your Photo

CAN BE A TRUE LIKNESS IF THE WORK IS PROPERLY DONE

We do copying, kodak finishing, enlarging, etc.

Prater's Studio

255 12th Street

Tele. Rich. 1530

Where everybody goes for Photographic Service

DELINQUENT TAX LIST OF THE CITY OF RICHMOND

For the Fiscal Year Beginning July 1, 1923 and Ending June 30, 1924.

By virtue of and in accordance with the provisions of Ordinance No. 405 of the City of Richmond, providing a system for the assessment, levying and collection of all city taxes in the City of Richmond and also by virtue of and in accordance with the provisions of the "Improvement bond act of 1915" and according to law in such cases made and provided, in the office of the Tax Collector of the City of of Richmond, County of Contra Costa, State of California, in the City Hall of the said City of Richmond, I, J. O. Ford, the Tax Collector of the said City of Richmond, will on Friday, the 27th day of June, 1924, at the hour of 11 o'clock a. m. of said day, by operation of law and my declaration as such Tax Collector, sell to said City of Richmond for the delinquent taxes, public improvement assessments, penalties and costs set opposite each name and description hereinafter contained, the following described pieces and parcels of real property, situate in the City of Richmond, County of Contra Costa, State of California, to-wit:

The following abbreviations when used in this list, are to be construed as follows: $ for dollar or dollars; c. for cents; n for North or Northerly; s. for South or Southerly; e. for East or Easterly; w. for West or Westerly; nw. for North-westerly; sw. for South-westerly; ne. for North-easterly; and se. for Souther-easterly; Mt. D. B. & M. for Mount Diablo Base and Meridian; ½ for one-half; ft. for feet; no. for Number; cor. for Corner; st. for street; ave. for Avenue; imp. for improvements; sub. for subdivision; add. for addition; co. for Company; sec. for section; blk. for block; lt. for lot; pen. for penalty; T. for township; R. for Range; bldg. for building; assn. for association; pt. for Point; Cal. for California; und. for undivided.

The sums set out after each name and description hereinafter set forth, are respectively, the total amounts due for taxes, penalties and costs, and public improvement assessments where shown.

NICHOLL SUBDIVISION, TOWN OF RICHMOND

No. 19, C. L. Hollis, lt 2, blk C, Nicholl Subdivision Town of Richmond, (Second Installment) $24.66

No. 30, Helen M. Cooks, lt 13, blk C, Nicholl Subdivision Town of Richmond $17.46

No. 118, Mercantile Securities Co., lt 7, blk H, Nicholl Subdivision Town of Richmond, (Second Installment) $4.85

No. 138, Mercantile Securities Co., lt 14, blk I, Nicholl Subdivision Town of Richmond, (Second Installment $12.91

No. 169, Ada V. Holley, a lot bounded N.W. by Lot 16, Block K, S.E. by A. T. & S. F. Ry. and S. by Marine View Avenue in blk K, Nicholl Subdivision Town of Richmond $3.93

AMENDED MAP OF EAST RICHMOND

No. 184, John Bruck, lt 13, blk O, Amended Map of East Richmond, (Second Installment) $2.90

No. 217, Katherine L. Monroe, lt 3, blk R, Amended Map of East Richmond $6.22

No. 257, J. S. Cassidy, lt 7, blk Z, Amended Map of East Richmond $4.15

AMENDED MAP OF EAST RICHMOND GLEN PARK

No. 267, Mercantile Securities Co., lt 12, Amended Map of East Richmond Glen Park, (Second Installment) ....$ .87

No. 274, Ada V. Holley, lts 35 to 44, Amended Map of East Richmond Glen Park $10.40

AMENDED MAP OF EAST RICHMOND IN BELLA VISTA PARK

No. 280, W. Thomas Holland, lts 1 and 2, Amended Map of East Richmond in Bella Vista Park $4.35

MAP OF BAY SHORE TRACT

No. 314, Antonio Casale, W ½ of lt 21 and W ½ of lt 22, blk 2, Map of Bay Shore Tract $7.69

No. 315, Pt Richmond Wharf & Whse Co., lt 23, blk 2, Map of Bay Shore Tract $3.74

No. 316, Pt Richmond Wharf & Whse Co., lt 24, blk 2, Map of Bay Shore Trace, (Second Installment $1.64

No. 317, Pt Richmond Wharf & Whse Co., lt 25, blk 2, Map of Bay Shore Tract, (Second Installment $1.44

No. 318, Pt Richmond Wharf & Whse Co., lt 26, blk 2, Map of Bay Shore Tract, (Second Installment $1.35

No. 319, Rose L. Dam, lts 27 and 28, blk 2, Map of Bay Shore Tract. $4.99

No. 323, Arthur M. Brown, lts 3 and 4, blk 3, Map of Bay Shore Tract.. ....$6.22

No. 324, Rose L. Dam, lts 7 to 10, blk 3, Map of Bay Shore Tract, $12.47

No. 325, Amerique B. Fitch, Undiv. .221 of lts 15, 16 and 17, blk 3, Map of Bay Shore Tract $12.47

No. 326, Arthur M. Brown, Undiv. .551 of lts 15, 16 and 17, blk 3, Map of Bay Shore Tract $30.79

No. 328, Rose L. Dam, lts 18 to 21, blk 3, Map of Bay Shore Tract..$9.98

No. 329, Rose L. Dam, lts 22, 23 and 24, blk 3, Map of Bay Shore Tract $7.47

No. 338 Adell N. McBride, lt 2, blk 5, Map of Bay Shore Tract $3.74

No. 345, Artuh M. Brown, lt 15, blk 5, Map of Bay Shore Tract $8.73

No. 356, Rose L. Dam, lts 15 and 16, blk 6, Map of Bay Shore Tract. $4.99

No. 382, Pt. Richmond Wharf & Whse Co., lt 28, blk 7, Map of Bay Shore Tract (Second Installment).. ....$1.16

No. 373, Arthur M. Brown, lts 17, 18 and 19, blk 7, Map of Bay Shore Tract $14.14

No. 374, Rose L. Dam, lt 20, blk 7, Map of Bay Shore Tract $3.09

No. 381, Pt Richmond Wharf & & Whse Co., lot 29, blk 7, Map of Bay Shore (Second Installment) $1.16

382—See above.

No. 383, Pt Richmond Wharf & Whse Co., lt 30, blk 7, Map of Bay Shore Tract (Second Installment $1.16

No. 391, Arthur M. Brown, lt 9, blk 8, Map of Bay Shore Tract $2.48

No. 392, Rose L. Dam, lt 10 blk 8, Map of Bay Shore Tract $2.48

No. 393, Rose L. Dam, lts 1 to 4, blk 9, Map of Bay Shore Tract ..$9.76

No. 401, Stephen Kolinich lts 1 to 4, blk 11, Map of Bay Shore Tract (Second Installment) $5.23

No. 404, Pt Richmond Wharf & Whse Co., lt 11, blk 2; lts 5, 6, 11 to 14, blk 3; lts 3, 12, 13, 14, blk 6; lt 5, blk 8, Map of Bay Shore Tract, (Second Installment) $16.02

AMENDED MAP NO. 1, TOWN OF RICHMOND

No. 423, Florence Firmstone, lt 7, blk 2, Amended Map No. 1 Town of Richmond, (Second Installment) .$4.07

No. 475, F. L. Button, lt 5, blk 10, Amended Map No. 1 Town of Richmond (Second Installment) $9.03

Amended Map of Critchett's Sub. and a Sub. of a Por. of Lt 10, Blk 2, Amended Map No. 1 of the Town of Richmond

No. 488, John C. Mulligan, lts 4, 5 and 6, Amended Map of Critchett's Sub. and a Sub. of a Por. of lt 10, blk 2, Amended Map No. 1 of the Town of Richmond (Second Installment) $21.55

MAP OF THE 3RD ADDITION TO THE TOWN OF RICHMOND

No. 573, Edna Warfield, lts 19 and 20, blk 22, Map of the 3rd Addition to the Town of Richmond $7.47

No. 581, A. W. Bottron, lt 7, blk 23, Map of the 3rd Addition to the Town of Richmond, (Second Installment). $9.41

MAP OF THE 4TH ADDITION TO TOWN OF RICHMOND

No. 601, Harry E. Aine, Sr., lt 1, blk 26, Map of the 4th Addition to the Town of Richmond, (Second Installment) $2.42

No. 618 Christine Berg, lt 5, blk 28, Map of the 4th Addition to the Town of Richmond, (Second Installment). $2.03

No. 622, J. E. Blanchard, lt 3, blk 29, Map of the 4th Addition to the Town of Richmond $3.74

No. 634, Walter Gianella, lt 4, blk 33, Map of the 4th Addition to the Town of Richmond; (Second Installment) $11.16

REVISED MAP OF BAY VIEW ADDITION

No. 692, Karl Offer, lt 8, blk 49, Revised Map of Bay View Addition $23.71

No .711, Barbara Motley, lt 25, blk 50, Revised Map of Bay View Addition $2.48

No. 747, Quintillo Frosini, lt 15, blk 57, Revised Map of Bay View Addition, (Second Installment) $5.62

No. 749, J. M. Kermabon, lt 17, blk 57, Revised Map of Bay View Addition $2.06

No. 758 Mrs. D. F. McCarthy, lt 6, blk 59, Revised Map of Bay View Addition $1.23

No. 781, Joseph S. Cook, lt 4, blk 64, Revised Map of Bay View Addition $2.06

No. 794, R. W. Sutherland, lts 8 and 9, blk 65, Revised Map of Bay View Addition, (Second Installment) ..$1.94

No. 837, Frank L. McGuire, lt 17, blk 69, Revised Map of Bay View Addition $1.23

No. 877, Eliz A. Holland, lt 35, blk 72, Revised Map of Bay View Addition $1.23

No. 894, Pt Richmond Dev. Co., lt 7, blk 75, Revised Map of Bay View Addition $1.23

No. 895, Pt Richmond Dev. Co., lt 8, blk 75, Revised Map of Bay View Addition $1.23

No. 896, Pt Richmond Dev. Co., lt 9, blk 75, Revised Map of Bay View Addition $1.23

MARINE VIEW TERRACE CITY OF RICHMOND

No. 920, J. F. Chalis, lt 4, blk 5, Marine View Terrace City of Richmond ....$ .81

No. 940, J. F. Chalis, lt 41, blk 5, Marine View Terrace City of Richmond ....$ .81

No. 951, G. and Marine Dalmazzo, lt 1, blk 7, Marine View Terrace City of Richmond $1.02

No. 954, G. and M. Dalmazzo, lt 14, blk 7, Marine View Terrace, Marine View Terrace Extension, City of Richmond ....$ .81

MARINE VIEW TERRACE EXTENSION CITY OF RICHMOND

No. 968 ,Annie E. Newman, lt 26, blk 11, Marine View Terrace Extension, City of Richmond ....$ .81

No. 995, Mills Knower, lts 19 and 20, blk 17, Marine View Terrace Extension, City of Richmond $1.65

No. 996, John G. Buchert, lts 21 and 22, blk. 17, Marine View Terrace Extension, City of Richmond (second installment) ....$ .77

MAP NO. 1, THE CANAL SUBDIVISION

No. 999, Frank Weller, lt 1, blk 1, Map No. 1 The Canal Subdivision public improvement assessment ..$10.90

No. 1000, Frank Weller, lt 2, blk 1, Map No. 1 The Canal Subdivision public improvement assessment $2.95

No. 1012, H. W. Wernse, S 25 ft of lt 14, blk 1, Map No. 1 The Canal Subdivision ....$ .81

No. 1020, J. T. Woods, lt 25, blk 1, Map No. 1 The Canal Subdivision, (Second Installment $3.49

No. 1030, C. E. Harlan, lt 38, blk 1, Map No. 1 The Canal Subdivision.. ....$3.74

No. 1047, John Belliardo, lt 21, blk 2, Map No. 1 The Canal Subdivision, (Second Installment) $3.49

No 1098, John Belliardo, lts 22 and 23, blk 4, Map No. 1 The Canal Subdivision, (Second Installment $6.99

No. 1159, W. N. Selig, lt 22, blk 6, Map No. 1 The Canal Subdivision .$7.47

No. 1198, Jeannie C. Bristol, lts 18 and 19, blk 8, Map No. 1 The Canal Subdivision, (Second Installment $7.57

No. 1203, Mary E. Angle, lts 26 and 27, blk 8, Map No. 1 The Canal Subdivision, (Second Installment) ..$2.33

No. 1218, V. A. Wilcox, lt 12, blk 9 Map No. 1 The Canal Subdivision $2.48

No. 1231, Thase H. Rees, lt 30, blk 9, Map No. 1 The Canal Subdivision $2.48

No. 1293, J. T. Woods, lts 18 and 19, blk 12 Map No. 1 The Canal Subdivision, (Second Installment) .$6.99

No. 1360 T. I. C. Barr, lts 15 and 16, blk 18, Map No. 1 The Canal Subdivision $7.47

No. 1376, P. Beko, lts 1 and 2, blk 19 Map No. 1 The Canal Subdivision (Second Installment) $3.49

No. 1391, C. E. Harlan, lt 21, blk 19, Map No. 1 The Canal Subdivision $3.74

No. 1404, J. E. Holst, lt 6, blk 20, Map No. 1 The Canal Subdivision. $2.48

No. 1405, Jeannie C. Bristol, lts 7 and 8, blk 20, Map No. 1 The Canal Subdivision, (Second Installment) $2.61

No. 1428, Mabel A. Davidson, lt 36, blk 20, Map No. 1 The Canal Subdivision, (Second Installment) ..$1.74

No. 1461, J. Fender, lts 1 and 2, blk 22, Map No. 1 The Canal Subdivision $5.60

No. 1539, Sol Oppenheimer, lt 21, blk 24, Map No. 1 The Canal Subdivision $2.48

No. 1578, Thos. W. Huntington, lts 30 and 31, blk 26, Map No. 1 The Canal Subdivision $4.99

No. 1580, L. P. Howe, lt 34, blk 26, Map No. 1 The Canal Subdivision $2.48

No. 1588, Theodore Kanellis, lt 3, blk 28, Map No. 1 The Canal Subdivision, including public improvement, assessment $26.14

No. 1594, Pt Richmond Canal & Land Co. lt 9, blk 28, Map No. 1 The Canal Subdivision, including public improvement assessment $26.14

No. 1595, Pt Richmond Canal & Land Co. lt 10, blk 28, Map No. 1 The Canal Subdivision, including public improvement assessment $26.14

No. 1599, Pt Richmond Canal & Land Co., lt 14, blk 28, Map No. 1 The Canal Subdivision $3.74

No. 1609, G. D. Vallier, lts 7 and 8, blk 29 Map No. 1 The Canal Subdivision $8.11

No. 1623, W. E. Scammon, lt 27, blk 29, Map No. 1 The Canal Subdivision $3.74

No. 1666, A. H. Wernse, lt 11, blk 31, Map No. 1 The Canal Subdivision $2.48

No. 1674, Rod G. Guyett, lt 21, blk 31, Map No. 1 The Canal Subdivision, (Second Installment) $1.16

No. 1691, L. Pierce, lt 6, blk 32, Map No. 1 The Canal Subdivision $2.48

No. 1729, Pt Richmond Canal & Land Co., lt 22, blk 33, Map No. 1 The Canal Subdivision, Second Installment) $1.16

No. 1820, Arthur C. Comey, lts 25 and 26, blk 38, Map No. 1 The Canal Subdivision, (Second Installment) $3.49

No. 1824, Katherine Graham, et al, lts 5 and 6, blk 39, Map No. 1 The Canal Subdivision $7.47

SANTA FE

No. 1902, Andrew Casey, lt 1, blk 1, Santa Fe, including public improvement, assessment $90.03

No. 1903, Andrew Casey, lt 2, blk 1, Santa Fe, including public improvement, assessment $6.78

No. 1925, McEwen Bros., lt 34, blk 1, Santa Fe, including public improvement, assessment $62.41

No. 1928, McEwen Bros., lt 37, blk 1, Santa Fe, including public improvement, assessment $53.08

No. 1945, Felix Re, lt 28, blk 2, Santa Fe, including improvement (Second Installment) $6.99

No. 1947, Ed Leopold, lt 30, blk 2, Santa Fe, including public improvement, assessment $61.67

No. 1981, Chas. M. Wiggin, lt 34, blk 3, Santa Fe, including public improvement, assessment $60.84

No. 2000, McEwen Bros., lt 42, blk 4, Santa Fe, including public improvement, assessment $49.96

No. 2001, McEwen Bros., lt 43, blk 4, Santa Fe, including public improvement, assessment $43.71

No. 2020, McEwen Bros., N 25 ft of lt 11, blk 5, Santa Fe, including public improvement, assessment ...$30.47

No. 2021, H. W. Rogers, Less small por. lt 12, blk 5, Santa Fe, including public improvement, assessment, (Second Installment) $20.40

No. 2048, John Zecher, lt 10 blk 7, Santa Fe, including public improvement assessment $60.84

No. 2049, John Zecher, lt 11, blk 7, Santa Fe, including public improvement assessment $60.84

No. 2050, Helen Livingston, lt 12, blk 7, Santa Fe, including public improvement assessment $60.84

No. 2051 Melba Livingston, lt 14, blk 7, Santa Fe, including public improvement assessment, (Second Installment) $28.39

No. 2052, John C. Buchert, lt 15, blk 7, Santa Fe, including public improvement, (Second Installment) $28.39

No. 2053, John C. Buchert, lt 16, blk 7, Santa Fe including Public Improvement assessment (Second Installment) $28.39

No. 2062, John Buchert, lts 30 and 31, blk 7, Santa Fe, (Second Installment) $3.88

No. 2064, John Buchert, lts 34 and 35, blk 7, Santa Fe, (Second Installment $5.62

No. 2073 Albert & Chas. Elridge, lt 10, blk 8, Santa Fe, including public improvement assessment $61.67

No. 2084, P. C. Wilder, lt 23, blk 8, Santa Fe, including public improvement assessment $15.41

No. 2120 David Houle, lt 39, blk 9, Santa Fe, (Second Installment) $2.33

No. 2209, Peter Nelson, lts 1 and 2, blk 18, Santa Fe $33.91

No. 2314, Andrew Stamatopulos, lt 10, blk 23, Santa Fe, (Second Installment) $3.29

No. 2317 J. C. Tucker ,lt 16 and N 1-4 of lt 17, blk 23, Santa Fe, (Second Installment) $7.08

No. 2335, Sarah J. Phillips, lt 16, blk 24, Santa Fe, (Second Installment) $2.42

No. 2426, Joseph Huschle, lt 25, blk 31, Santa Fe, (Second Installment) $3.00

No. 2470, A. W. Finn, Jr., lts 30, 31, blk 33, Santa Fe, (Second Installment) $6.01

No. 2489, Martha E. Schiller, lt 38, blk 34, Santa Fe, (Second Installment) $3.00

No. 2507, Robt. Patton, lts 21 to 24, blk 35, Santa Fe $27.24

No. 2508, Emma Mesa, lts 25 and 26, blk 35, Santa Fe $12.89

No. 2510, Maggie Fyper, lt 28, blk 35, Santa Fe $6.14

No. 2519, Catherine Espinosa, lts 15 and 16, blk 36, Santa Fe, (Second Installment) $6.01

No. 2535, Geo. Lambert, lt 5, blk 37, Santa Fe, (Second Installment) .$3.00

No. 2549, Lucie W. Pohley, lts 31 and 32, blk 37, Santa Fe $12.89

No. 2583, McEwen Bros., lts C & D, blk 39, Santa Fe $14.97

No. 2591, C. R. Furman, lts 10 and 11, blk 40, Santa Fe $12.89

No. 2613, Mrs. F. A. Rhoades, lts 15 16 and 17, blk 41, Santa Fe, (Second Installment) $12.52

No. 2622, Clarence A. Bates, lt 31, blk 41, Santa Fe, (Second Installment) $3.00

No. 2642, C. E. Curry, lts 1 and 2, blk 43, Santa Fe $14.33

No. 2731, C .W. Leininger and Joe Rossi et al, lts 18 and 19, blk 47, Santa Fe, (Second Installment)..$6.01

No. 2737, Belle R. Briggs, lts 29 to 32, blk 47, Santa Fe, (Second Installment) $12.04

No. 2748 Alice M. Camerford, lt 31, blk 48, Santa Fe $6.02

MAP OF RICHMOND HARBOR ADDITION

No. 2823, Geo. Gillman, lts 31 and 32, blk 3, Map of Richmond Harbor Addition $5.80

NYSTROMS ADDITION

No. 2854, John Bozark, lt 10, blk 1, Nystroms Addition $6.44

No. 2875, Alibramdo Roberti, E 3½ ft of lt 14 and all of lt 15, blk 2, Nystroms Addition, (Second Installment) $3.88

No. 2965, College of the Pacific, lts 6 and 7, blk 8, Nystroms Addition $10.82

No. 3039, W. F. Klewe, lts 22 and 23, blk 14, Nystroms Addition..$11.23

No. 3043, Wm. Vehlbehr, lts 33 and 34, blk 14, Nystroms Addition..$13.52

No. 3124, G. F. Mountford, all blk E, Nystroms Addition $4.99

GRIFFINS AND WATROUS ADDITION TO RICHMOND

No. 3127, Rivka Obwald, lt 2, blk 1, Griffins and Watrous Addition to Richmond, (Second Installment) $1.74

No. 3129, M. Blaske, lt 4, blk 1, Griffins and Watrous Addition to Richmond $3.74

No. 3136, M. Blaske, lt 15, blk 1, Griffins and Watrous Addition to Richmond $3.74

No. 3151, H. G. Sangmaster, lt 11, blk 4, Griffins and Watrous Addition to Richmond, (Second Installment) $1.94

No. 3164, Henry Flock, lt 15, blk 5, Griffins and Watrous Addition to Richmond, (Second Installment) $1.94

No. 3187, John V. Galbraith, Cen. 50 ft of lt 18, 19, 20 and 21, blk 6 Griffins and Watrous Addition to Richmond, (Second Installment) $5.05

No. 3188, John V. Galbraith, lts 22 to 25, blk 6, Griffins and Watrous Addition to Richmond, (Second Installment) $18.64

No. 3201, J. W. Wright & Sons, lts 21 and 22, blk 7, Griffins and Watrous Addition to Richmond $10.17

No. 3208, E. F. Beck, lt 31, blk 7, Griffins and Watrous Addition to Richmond, (Second Installment) $2.13

No. 3243, Hjalmer G. Anderson, lt 10, blk 10, Griffins and Watrous Addition to Richmond $4.15

No. 3303, Ida L. Fisher, lts 18 and 19, blk 13, Griffins and Watrous Addition to Richmond $14.97

No. 3311, F. A. Montgomery, lt 34, blk 13, Griffins and Watrous Addition to Richmond $6.02

No. 3325, M. G. McClinton, lt 22, blk 14, Griffins and Watrous Addition to Richmond $4.15

No. 3334, Wm. A. Dillon and Foster C. Jones, lt 32, blk 14, Griffins and Watrous Addition to Richmond $4.15

HERMANS ADDITION TO POINT RICHMOND

No. 3394, L. J. Cassell Tr., lts 20 to 27, blk 1, Hermans Addition to Point Richmond, (Second Installment) $11.36

No. 3414, Mercantile Securities Co., lts 31 and 32, blk 2, Hermans Addition to Point Richmond, (Second Installment) $2.71

No. 3420, Frank Kaluza, lt 4, blk 3, Hermans Addition to Point Richmond $3.74

No. 3427, M. M. Boardman, lts 16 and 17, blk 3, Hermans Addition to Point Richmond $5.80

No. 3435, Mercantile Securities Co., lts 31 to 34, blk 3, Hermans Addition to Point Richmond, (Second Installment) $5.43

No. 3439, Ida J. Wilson et al, lt 4, blk 4, Hermans Addition to Point Richmond $3.74

No. 3446, G. M. Sweeney, lt 13, blk 4, Hermans Addition to Point Richmond $2.90

No. 3469, Maud Green, lts 19 and 20, blk 5, Hermans Addition to Point Richmond $6.85

No. 3473, John Bouchert, lts 25 and 26, blk 5, Hermans Addition to Point Richmond, (Second Installment) $3.20

No. 3488, L. J. Cassell, Tr, lts 15 and 16, blk 20, Hermans Addition to Point Richmond $5.18

No. 3498, R. F. Hornbeck, lt 34 and 20, Hermans Addition to Point Richmond, (Second Installment) $1.16

No. 3503, R. E. Hornbeck, S. 75 ft of lts 5 and 6, blk 21, Hermans Addition to Point Richmond, (Second Installment $2.71

No. 3510, Sarah Childs, lts 16 and 17, blk 21, Herman Addition to Point Richmond $4.99

No. 3518, M. M. Boardman, lts 33, 34 and 35, blk 21, Hermans Addition to Point Richmond $7.47

No. 3537, R. E. Hornbeck, lts 29 and 30, blk 22, Hermans Addition to Point Richmond, (Second Installment) $4.36

No. 3538, R. E. Hornbeck, lt 31 and S ½ lt 32, blk 22, Hermans Addition to Point Richmond, (Second Installment) $1.74

No. 3544, L. J. Cassell, Less N 25 ft lts 5 to 8, blk 23, Hermans Addition to Point Richmond $4.76

No. 3546, Mercantile Securities Co., lts 10, 11 and 12, blk 23, Hermans Addition to Point Richmond, (Second Installment) $4.16

No. 3572, R. E. Hornbeck, lts 5 and 6, blk 25, Hermans Addition to Point Richmond, (Second Installment) $2.33

No. 3582, Sadie F. Lilly, lts 5, 6, 7 blk 26, Hermans Addition to Point Richmond, (Second Installment) $9.03

No. 3598, Peter F. Johnson, lt 1, blk 27, Hermans Addition to Point Richmond $41.80

No. 3611, Glen A. Wilbur, lts 25 and 26, blk 27, Hermans Addition to Point Richmond $4.15

No. 3618, Peter F. Johnson ,lt 39, blk 27, Hermans Addition to Point Richmond $2.28

AMENDED MAP OF MEEKER'S ADDITION TO PT. RICHMOND

No. 3619, R. L. Yarbrough, lts 1 and 2, blk 6, Amended Map of Meeker's Addition to Pt. Richmond, (Second Installment) $8.20

No. 3632, Ada H. Dahlquist, lt 29, blk 6, Amended Map of Meeker's Addition to Pt. Richmond, (Second Installment) $1.16

No. 3634, B. J. Wold, lts 31 and 32, blk 6, Amended Map of Meeker's Addition to Pt. Richmond $4.99

No. 3645, Bert Puceridio, lt 13, blk 7, Amended Map of Meeker's Addition to Pt. Richmond $2.48

No. 3650, H. T. James, lt 20, blk 7, Amended Map of Meeker's Addition to Pt. Richmond $2.48

No. 3660, Bert Puceridio, lots 28-29-30, blk 8, Amended Map of Meeker's Addition to Pt. Richmond $7.47

No. 3685, W .H. Armstrong, lt 32, blk 9, Amended Map of Meeker's Addition to Pt. Richmond $2.48

No. 3686, Celia Shade, lt 33, blk 9, Amended Map of Meeker's Addition to Pt. Richmond $6.85

No. 3709, J. K. Holt, lts 25 and 26, blk 12, Amended Map of Meeker's Addition to Pt. Richmond, (Second Installment) $2.52

No. 3724, Harold Olsthus, lts 7 and 8, blk 15, Amended Map of Meeker's Addition to Pt. Richmond $5.41

No. 3726, John Buchert, lt 18, blk 15, Amended Map of Meeker's Addition to Pt. Richmond, (Second Installment) $1.06

No. 3729, John Buchert, lt 8, blk 16, Amended Map of Meeker's Addition to Pt. Richmond, (Second Installment) $1.35

No. 3734, John G. Buchert, lts 1 and 2, blk 17, Amended Map of Meeker's Addition to Pt. Richmond, (Second Installment) $2.52

No. 3751, John G Buchert, lt 34, blk 17, Amended Map of Meeker's Addition to Pt. Richmond, (Second Installment) $1.06

No. 3779, J. A. Addie E. Scott, lt 22, blk 19, Amended Map of Meeker's Additio nto Pt. Richmond $2.28

No. 3836, R. L. Yarbraugh, lts 14, 15, 16, blk 30, Amended Map of Meeker's Addition to Pt. Richmond, (Second Installment) $2.90

No. 3846, Amy Kinsey, lts 34 and 35, blk 30, Amended Map of Meeker's Addition to Pt. Richmond, (Second Installment) $7.18

No. 3853, Geo. P. Griffith, lot 11 and 12, blk 31, Amended Map of Meeker's Addition to Pt. Richmond, (Second Installment) $1.94

No. 3863, Geo. P. Griffith, lts 27 and 28, blk 31, Amended Map of Meeker's Addition to Pt. Richmond, (Second Installment) $1.94

No. 3865, H. A. Haywood, lt 31, blk 31, Amended Map of Meeker's Addition to Pt. Richmond $2.06

No. 3880, Hattie C. Burden, lts 32 and 33 blk 32, Amended Map of Meeker's Addition to Pt. Richmond (Second Installment) $1.94

No. 3929, Venus C. Ray, lt 26, blk 36, Amended Map of Meeker's Addition to Pt. Richmond $2.06

No. 3940, Mrs. Addie E. and H. A. Scott, lt 11, blk 37, Amended Map of Meeker's Addition to Pt. Richmond $2.06

No. 3969, Clarence D. Evans, lts 14 and 15, blk 38, Amended Map of Meeker's Addition to Pt. Richmond $4.15

No. 3984, R. L. Yarbrough, lts 11 and 12, blk 39, Amended Map of Meeker's Addition to Pt. Richmond (Second Installment) $1.94

No. 3986, R. L. Yarbrough, lot 15, blk 39, Amended Map of Meeker's Addition to Pt. Richmond, (Second Installment) $1.16

No. 3990, R. L. Yarbrough, lt 20, blk 39, Amended Map of Meeker's Addition to Pt. Richmond (Second Installment) ....$ .96

WALL'S HARBOR CENTER TRACT

No. 4040, Ada D. Clement, lts 61 and 62, blk 7, Wall's Harbor Center Tract $8.11

No. 4041, James Slater, lt 13, blk 8, Wall's Harbor Center Tract $17.88

No. 4042, Milant Realty Co., lt 15, blk 8, Wall's Harbor enter Tract $17.88

No. 4052, Frank Johnson, lts 21 and 22, blk 10, Wall's Harbor Center Tract $8.50

No. 4147, J. T. Parr, lt 13, blk 21, Wal's Harbor Center Tract $3.74

No. 4165, Sarah Doherty, lt 23, blk 22, Wall's Harbor Center Tract (Second Installment) $1.74

No. 4227, Martin S. Schuler, lt 27, blk 29, Wall's Harbor Center Tract. $3.74

No. 4231, Mary Gatewood, lt 1, blk 30, Wall's Harbor Center Tract $3.74

No. 4265, Nora A. Cleeve, lt 17, blk 31, Wall's Harbor enter Tract (Second Installment) $2.03

No. 4304, Harbor enter Land Co. lts 31 and 32, blk 36, Wall's Harbor Center Tract $8.11

ELLIS LANDING SUBDIVISION

No. 4339, F. A. Montgomery, lt 3, blk 12, Ellis Landing Subdivision. $3.74

No. 4354, M. A. Gordon, lt 16, blk 13, Ellis Landing Subdivision....$3.74

No. 4365, M. A. Gordon, lt 21, blk 14, Ellis Landing Subdivision $3.74

No. 4396, A. R. Russ, lt 21, blk 18, Ellis Landing Subdivision (Second Installment) $1.55

AMENDED MAP OF THE CITY OF RICHMOND

No. 4480, Herbert M. Schrader, lt 26 and E. 5 ft. of 27, blk 5, Amended Map of the City of Richmond (Second Installment) $8.15

No. 4550, Mary H. Buttner, lt 26, blk 8, Amended Map of the City of Richmond $5.41

No. 4582, Catherine Vizzard, lt 13, blk 10, Amended Map of the City of Richmond, (Second Installment) $4.85

No. 4629, J. W. Mansfield, lts 39 and 40, blk 11, Amended Map of the City of Richmond $21.22

No. 4649, R. Hamperle lts 8, 9, blk 13, Amended Map of the City of Richmond, (Second Installment) $9.12

No. 4760, Mercantile Securities Co., lts 22 and 23, blk 18, Amended Map o fthe City of Richmond, (Second Installment) $15.54

No. 4764, Anna C. Yarbrough, lt 31, blk 18, Amended Map of the City of Richmond, (Second Installment) $15.15

No 4808, Wm. T. Moore, lt 33, blk 20, Amended Map of the City of Richmond $27.05

No. 4934, Elizabeth Molohan, lt 28, blk 26, Amended Map of the City of Richmond, (Second Installment) $9.90

No. 5016, Ethel L. Jack, lt 40, blk 30, Amended Map of the City of Richmond, (Second Installment) $8.73

No. 5062, Arthur G. and Grace Schimpff, lt 30, blk 35, Amended Map of the City of Richmond $17.26

No. 5065, Geo. W. Beattie, lts 1 and 2, blk 33, Amended Map of the City of Richmond $25.15

No. 5075, Amelia B. Lund, lts 19 and 20, blk 33, Amended Map of the City of Richmond, (Second Installment). $10.87

No. 5076, Edward Ulrich, lt 21, blk 33, Amended Map of the City of Richmond, (Second Installment) $5.43

No. 5171, Louis G .Tavolara, lt 4, blk 41, Amended Map of the City of Richmond (Second Clnstallment) $12.43

No. 5255, Hetta Louise Reynolds, lts 27 to 30, blk 45, Amended Map of the City of Richmond, (Second Installment) $40.29

No. 5351, Sarah M. Hamble, lt 1, blk 50, Amended Map of the City of Richmond $118.61

No. 5381, Rosetta Marshall, lts 3 and 4, blk 51, Amended Map of the City of Richmond, (Second Installment) $18.83

No. 5430, Chas Orbell, lts 17 and 18

and 7, blk P, Map No. 3 of the Town of Point Richmond, (Second Installment) $5.82
No. 7089, Homer Clements, lt 11, blk Q, Map No. 3 of the Town of Point Richmond $11.23
No. 7094, E. Russell, lt 16, blk Q, Map No. 3 of the Town of Point Richmond $17.46

RICHMOND TRACT

No. 7148, J. McCormick, lts 28, 29, blk B, Richmond Tract $10.40
No. 7158, J. J. Black, lts 3, 4, 5, blk C, Richmond Tract, (Second Installment) $7.57
No. 7186, C. H. Nicholson, lts 8 and W 5 ft of lt 9, blk D, Richmond Tract, (Second Installment) $9.99
No. 7187, C. H. Nicholson, E 27 ft of lt 9, blk D, Richmond Tract, (Second Installment) $11.06
No. 7191, W. G. Jackson, lt 14 and S 5 ft of lt 13, blk D, Richmond Tract, Second Installment) $8.25
No. 7192, Joseph Beck, lt 15, blk D, Richmond Tract, (Second Installment) $7.38
No. 7224, M. M. Boardman, lt 27, blk E, Richmond Tract $8.31
No. 7228, Steve Detlow, lts 3 and 4, blk F, Richmond Tract, (Second Installment) $8.34
No. 7231, Martha Schumacher, lt 8 and E ½ of lt 7, blk F, Richmond Tract $20.58
No. 7258, M. Dellamonica, lt 9, blk H, Richmond Tract $7.27

MAP OF RICHMOND VILLA

No. 7262, Violet S. Guidi, lt 2, blk 1, Map of Richmond Villa, (Second Installment) $7.18
No. 7268, E. L. Fries, lts 9 and 10, blk 1, Map of Richmond Villa, (Second Installment) $3.88
No. 7278, Sibella Re, lt 2, blk 2, Map of Richmond Villa, (Second Installment) $2.52
No. 7356, V. A. Depola, lt 20, blk 4, Map of Richmond Villa, ...$6.64
No. 7357, John Buchert, lts 21, 22 and 23, blk 4, Map of Richmond Villa, (Second Installment) $9.80
No. 7411, Elizabeth Greilman, lts 21, 22, blk 7, Map of Richmond Villa, ...$7.47
No. 7426, Chas B. and Elizabeth Robinson, lts 7, 8, blk 8, Map of Richmond Villa, (Second Installment). $5.23
No. 7427, Nelson Darling, lts 9, 10, blk 8, Map of Richmond Villa, (Second Installment) $2.90

MAP OF RICHMOND PARK

No. 7450, Margaret Day, lt 18, blk 1, Map of Richmond Park, (Second Installment) $7.08
No. 7481 Joseph S. Wear, lts 40, 41, blk 2, Map of Richmond Park, (Second Installment) $25.64
No. 7482, H. T. Comiskey, lts 42, 43, 44, blk 2, Map of Richmond Park. $40.57
No. 7525, R. Y. Luman, lt 2, blk 5, Map of Richmond Park $6.18
No. 7557, L. Cordano, lt 40, blk 5, Map of Richmond Park $7.27

MAP OF TERMINAL TRACT

No. 7602, Moy Lon Lee, lt 1, blk 4, Map of Terminal Tract (Second Installment) $3.68
No. 7643, O. P. Christian, lt 14 and N ½ lt 15, blk 6, Map of Terminal Tract $21.22

RICHMOND HOME TRACT

No. 7698, Wm. Ronan, lt 57 and S½ of lt 58, Richmond Home Tract $12.47
No. 7716, Victor Balcom, lts 85, 86, Richmond Home Tract $24.12
No. 7718, Florence Firmstone, lt 88, Richmond Home Tract, (Second Installment) $5.33
No. 7734, Elond P. Howard, lt 109, Richmond Home Tract $14.56
No. 7737, Annie Wills, N 32 ½ ft of lt 113, Richmond Home Tract, (Second Installment) $12.82

MAP OF TURPINS ADDITION

No. 7771 Mary Northrup Platts, lt 1, blk 8, Map of Turpins Addition, (Second Installment) $2.90
No. 7836, W. G. Gibson, lts 3, 4, blk 13, Map of Turpins Addition $12.47
No. 7847, O. L. Williams, lt 23 and N ½ of lt 21, blk 13, Map of Turpins Addition $7.69
No. 7883, A. C. Ormsbee, lts 17 and 19, blk 15, Map of Turpins Addition, (Second Installment) $14.56
No. 7890, D. V. Tonelli, lt 30 and S 10 ft of lt 32, blk 15, Map of Turpins Addition, (Second Installment) $30.88
No. 7896, Bert and Marie Osmon, lt 4, blk 16, Map of Turpins Addition, (Second Installment) $5.72
No. 7940, Clara B. Castelhun, lt 17, blk 18, Map of Turpins Addition, (Second Installment) $3.39
No. 7941, Frank E. Ward, lt 18, blk 18, Map of Turpins Addition $8.31

MAP OF BELVEDERE

No. 7981, Milton Conklin, lt 34, blk 1, Map of Belvedere $4.15
No. 7982, Frederick P. Spear, lts 35 and 36, blk 1, Map of Belvedere, (Second Installment) $3.88
No. 8001, August Giovannetti, lt 8, blk 3, Map of Belvedere $3.33
No. 8006, Henry B. Stokes, lts 14 and 15, blk 3, Map of Belvedere $6.22

FINAL AMENDED MAP, NO. 4 OF THE RICHMOND BOULEVARD TRACT

No. 8020, G. U. Burnham, lts 5 and 6, blk 2, Final Amended Map No. 4 of the Richmond Boulevard Tract, (Second Installment) $7.77
No. 8025, Chas. McAulay, lts 12 and 14, blk 2, Final Amended Map No. 4 of the Richmond Boulevard Tract, (Second Installment) $5.82
No. 8034, Sorentino Grazio and Angelo Coccellato et al, lt 10, blk 3, Final Amended Map No. 4 of the Richmond Boulevard Tract $7.27
No. 8070, C. J. Geraghty, lts 5 to 8, blk 9, Final Amended Map No. 4 of the Richmond Boulevard Tract $21.83
No. 8093, W. F. Hopkins, lt 11, blk 10, Final Amended Map No. 4 of the Richmond Boulevard Tract $3.74
No. 8099, Julia Brosman, lt 4, blk 12, Final Amended Map No. 4 of the Richmond Boulevard Tract, (Second Installment) $2.42
No. 8102, Ella Varley, lts 10 and 11, blk 12, Final Amended Map No. 4 of the Richmond Boulevard Tract.. .....$10.40
No. 8118, E. Russell, lts 15 to 19, blk 14, Final Amended Map No. 4 of the Richmond Boulevard Tract..$19.97
No. 8120, Mercantile Securities Co., lts 17 and 18, blk 14, Final Amended Map No. 4 of the Richmond Boulevard Tract, (Second Installment) $5.23
No. 8156, T. A. De Virgen, lt 18, blk 18, Final Amended Map No. 4 of the Richmond Boulevard Tract .$5.80
No. 8160, Julia Brosman, lt 9, blk 19, Final Amended Map No. 4 of the Richmond Boulevard Tract, (Second Installment) $1.94
No. 8175, Mrs. F. Arcinlega, lt 9, blk 21, Final Amended Map No. 4 of the Richmond Boulevard Tract. $10.40
No. 8179, Dionysius Batageos, lts 15 and 16, blk 21, Final Amended Map No. 4 of the Richmond Boulevard Tract $8.31
No. 8180, T. A. De Virgeh, lt 17, blk 21, Final Amended Map No. 4 of the Richmond Boulevard Tract ..$4.15
No. 8186, Mercantile Securities Co., lts 3 and 4, blk 22, Final Amended Map No. 4 of the Richmond Boulevard ract, (Second Installment ..$5.43

MAP OF NEW RICHMOND ADDITION

No. 8194, A. P. Christiansen, lt 4, blk A, Map of New Richmond Addition, (Second Installment) $2.42
No. 8205, H. Peterson, lt 26, blk A, Map of New Richmond Addition $5.18
No. 8231, Frank Ausez, central 21-3 feet, lts 1, 3 and 5, blk C, Map of New Richmond Addition. $42.22

MAP OF MARTHA WASHINGTON TRACT

No. 8273, Frank Cheek, lt 3, blk Map of Martha Washington Tract $35.58
No. 8277, J. Henry Swain et al, lt blk 5, Map of Martha Washington Tract $4.57
No. 8278, John Treanor, lt 2, blk Map of Martha Washington Tract $4.15
No. 8284, Sierra Mercantile Co., lt blk 6, Map of Martha Washington Tract $4.57

MAP OF RE-SUBDIVISION BLOCK 5 LUCAS TRACT

No. 8317, Jos P. Lucas, lt C, Map of Resubdivision Block 5, Lucas Tract $6.22

IN LUCAS PARK TRACT

No. 8323, Amelia R. Lahale, lt 4, in Lucas Park Tract $15.59
No. 8325, W. O. Purdy et al Trustees, lt 7, in Lucas Park Tract $4.15

MAP OF HIGHLAND TRACT

No. 8345, Coral W. Hargrove, lt 11, blk B, Map of Highland Tract, (Second Installment) $2.13
No. 8355, Henry Watters, lts 14 and 15, blk C, Map of Highland Tract $8.31
No. 8360, Sam'l R. Avery, lt 15, blk E, Map of Highland Tract, (Second Installment) $1.94
No. 8361, Geo. W. Avery, lt 16, blk E, Map of Highland Tract, (Second Installment) $1.94
No. 8379, Coral W. Hargrove, lt 20, blk H, Map of Highland Tract, (Second Installment) $2.13
No. 8399, Amelia Lund, lt 7, blk J, Map of Highland Tract, (Second Installment) $13.98
No. 8405, J. H. and Berdie Barley, lt 14, blk J, Map of Highland Tract $19.13
No. 8407, Ivka Bebich, lts 6 and 7, blk K, Map of Highland Tract ..$3.50

MAP OF WEST RICHMOND TRACT

No. 8427, A .D. Andrada ,lts 1 and 2, blk 4, Map of West Richmond Tract $4.76
No. 8432, Elizabeth Parks, lts 8 and 9, blk 4, Map of West Richmond Tract, (Second Installment) $2.13
No. 8437, Lario Granzella, lts 21 and 22, blk 4, Map of West Richmond Tract $14.56
No. 8462, Arthur Johnson, lt 15, blk 6, Map of West Richmond Tract $2.28
No. 8463, Selda Levy et al, lt 16, blk 6, Map of West Richmond Tract $2.28
No. 8480, C. E. Keefer, lt 1, blk 8, Map of West Richmond Tract, (Second Installment) .....$ 1.16
No. 8481, Wm. Stiller, lt 3, blk 8, Map of West Richmond Tract ...$2.28
No. 8486, Wm. Stiller, lts 13 and 14, blk 8, Map of West Richmond Tract $4.57
No. 8493, Nick De Bernardi, lt 6, blk 9, Map of West Richmond Tract $2.28
No. 8498, Mrs. Erwin J. Lea, lt 17 and 18, blk 9, Map of West Richmond Tract $4.57
No. 8501, J. J. Davis, lts 1 to 3, blk 10, Map of West Richmond Tract, (Second Installment) $3.29
No. 8520, Laura J. Frank, lt 8, blk 12, Map of West Richmond Tract $2.28
No. 8532, Wm. Stiller, lt 15, blk 15, Map of West Richmond Tract ...$2.28
No. 8547, A .T. Anderson, lts 21 and 22, blk 16, Map of West Richmond Tract, (Second Installment) $3.29
No. 8575, Wm. Stiller, lt 11, blk 20, Map of West Richmond Tract ...$2.28

MAP OF BROWN ANDRADE TRACT

No. 8618, Mrs. Grace B. McLain, lt 16, blk 1, Map of Brown Andrade Tract, (Second Installment) $2.90
No. 8626, A. J. Lowell, lts 25 and 26, blk 1, Map of Brown Andrade Tract, (Second Installment) ...$6.06
No. 8631, W. P. Austin, lt 7, blk 2, Map of Brown Andrade Tract ..$4.76
No. 8683, M. F. Campbell, Jr., lts 48 and 49, blk 4, Map of Brown Andrade Tract $9.56
No. 8714, C. W. Bray, lts 5, 6, 7, blk 7, Map of Brown Andrade Tract $14.33
No. 8717, Edward Brewer, lt 11, blk 7, Map of Brown Andrade Tract $4.76
No. 8740, Martin Dill, lt 10, blk 8, Map of Brown Andrade Tract ...$4.76
No. 8744, Elbert L. Armstrong, lt 21, blk 8, Map of Brown Andrade Tract, (Second Installment) $2.42
No. 8745, Alice H. Armstrong, lts 22 and 23, blk 8, Map of Brown Andrade Tract, (Second Installment). $4.46
No. 8790, C. W. Bray, lts 21 and 22, blk 11, Map of Brown Andrade Tract. $9.15
No. 8794, C. W. Bray, lts 28 and 29, blk 11, Map of Brown Andrade Tract. $9.15
No. 8814, F. E. Watkins, lt 31, blk 12, Map of Brown Andrade Tract $4.57
No. 8816, J. F. H. Stevens, lts 1 to 4, blk 13, Map of Brown Andrade Tract $18.71
No. 8851, Alfred Malpas, lt 9, blk 16, Map of Brown Andrade Tract, (Second Installment) $2.03
No. 8852, Ida M. Halpas, lts 10 and 11, blk 16, Map of Brown Andrade Tract, (Second Installment) $4.07
No. 8863, E. S. Morrell, lt 30, blk 16, Map of Brown Andrade Tract. $4.15
No. 8865, Frank Simons, lts 33, 34, blk 16, Map of Brown Andrade Tract, (Second Installment) $3.88
No. 8892, Oscar E. Anderson, lts 3 and 4, blk 19, Map of Brown Andrade Tract $8.31
No. 8903, Frank T. McMullen, lts 20, 21, blk 19, Map of Brown Andrade Tract $8.92
No. 8925, Leon Roche, lt 20, blk 20, Map of Brown Andrade Tract ..$4.15
No. 8939, Martin F. Mozzini, lts 6 to 9, blk 21, Map of Brown Andrade Tract, (Second Installment) $7.38
No. 8946, The Mechanic Bank, lt 2, blk 22, Map of Brown Andrade Tract $3.74

MAP OF THE ANDRADE PARK TRACT

No. 8961, N. J. Nelson, lts 7 and 8, lt 1, Map of the Andrade Park Tract $6.85
No. 8964, J. G. Larson, lts 15 and 16, blk 1, Map of the Andrade Park Tract $5.80
No. 8970, Lucien J. La Fond, lt 1, blk 3, Map of the Andrade Park Tract $3.32
No. 8979, C. W. Bray, lts 23 and 24, blk 3, Map of the Andrade Park Tract $5.80
No. 8984, Sophia Apsley, lts 35 and 36, blk 3, Map of the Andrade Park Tract $6.22
No. 8985, Mrs. Frank Fahin, lts 1 and 2, blk 4, Map of the Andrade Park Tract $6.22
No. 8991, C. W. Bray, lts 5 and 6, blk 5, Map of the Andrade Park Tract $5.41
No. 8992, Dan J. Ford, lts 7 and 8, blk 5, Map of the Andrade Park Tract, (Second Installment) $2.52
No. 9008, Elizabeth B. Nayson, lts 25 and 26, blk 7, Map of the Andrade Park Tract $5.80
No. 9011, C. W. Bray, lts 36, 37, 38, 39 and 40, blk 7, Map of the Andrade Park Tract $14.97
No. 9014, Pearl Hart, lts 7 and 8, blk 8, Map of the Andrade Park Tract $5.80
No. 9020, Roy B. Simon, lts 13 and 14, blk 9, Map of the Andrade Park Tract, (Second Installment(.....$2.90
No. 9031, Eva M. Torrey, lts 51 and 52, blk 9, Map of the Andrade Park Tract (Second Installment).....$ 3.10
No. 9037, B. A. and Inez C. Landis, lt 23, blk 10, Map of the Andrade Park Tract $3.51

MAP OF THE BROWN ANDRADE TRACT, No. 3

No. 9089, Fred T. Stanley, lts 21 and 22, blk 4, Map of the Brown Andrade ract No. 3 .....$5.80
No. 9053, R. E. Tibbetson, lt 35, blk 1, Map of the Brown Andrade Tract No. 3 .....$2.90
No. 9111, Mrs. J. E. Spence, lts 35 and 36, blk 6, Map of the Brown Andrade Tract, No. 3 .....$6.22
No. 9112, C. W. Bray, lts 4, 5, 6 in blk 7, Map of the Brown Andrade Tract, No. 3 .....$8.11
No. 9114, Elsie O. Stoltz, lt 11, blk 7, Map of the Brown Andrade Tract, No. 3 .....$2.70
No. 9135, Clarence A. Bates, lts 5 and 6, blk 9, Map of the Brown Andrade Tract, No. 3, (Second Installment) .....$ 2.52
No. 9164, A. E. Aasen, lts 35 and 36, blk 11, Map of the Brown Andrade Tract, No. 3, (Second Installment).. .....$2.71
No. 9170, John H. Kelso, lts 30 and 31, blk 12, Map of the Brown Andrade Tract No. 3, (Second Installment) $2.71

MAP OF LINCOLN BOULEVARD TRACT

No. 9176, Rosa L. Hand, lt 8, blk 1, Map of Lincoln Boulevard Tract $3.74
No. 9218, Mrs. Clara J. Oliver, lt 7, blk 7, Map of Lincoln Boulevard Tract $2.70
No. 9220, W. H. Newhouse, lt 13, blk 7, Map of Lincoln Boulevard Tract, (Second Installment) $1.26

MAP OF THE FORSYTHE TRACT IN THE CITY OF RICHMOND

No. 9243, R. Forsythe, S 21.47 ft of lt 1, blk 1, Map of the Forsythe Tract in the City of Richmond, (Second Installment) $1.41
No. 9246, Ross Forsythe, S 22 ft of lt 23, blk 1, Map of the Forsythe Tract in the City of Richmond, Second Installment) .....$ .28
No. 9249, Ross Forsythe, S 22 ft of lt 30, blk 1, Map of the Forsythe Tract in the City of Richmond, (Second Installment) .....$ .28
No. 9250, Hetta L. Reynolds, S 22 ft of lt 31, blk 1, Map of the Forsythe Tract in the City of Richmond, (Second Installment) .....$ .28
No. 9251, Ross Forsythe, S 22 ft of lts 19 to 22, blk 2, Map of the Forsythe Tract in the City of Richmond, (Second Installment) $1.16
No. 9252, Hetta L. Reynolds, S 22 ft of lts 23 and 24, blk 2, Map of the Forsythe Tract in the City of Richmond, (Second Installment) .....$ .57
No. 9255, Hetta L. Reynolds, S 22 ft of lts 32 to 34, blk 2, Map of the Forsythe Tract in the City of Richmond, (Second Installment) ....$ .87
No. 9258, Hetta L. Reynolds, S 22 ft of lts 24 and 25, blk 3, Map of the Forsythe Tract in the City of Richmond, (Second Installment) .....$ .57
No. 9259, Ross Forsythe, S 22 ft of lt 27, blk 3, Map of the Forsythe Tract in the City of Richmond, (Second Installment .....$ .28
No. 9261, Hetta L. Reynolds, S 22 ft of lts 29 to 34, blk 3, Map of the Forsythe Tract in the City of Richmond, (Second Installment) $1.74
No. 9262, Ross Forsythe, S 22 ft of lt 35, blk 3, Map of the Forsythe Tract in the City of Richmond, (Second Installment) .....$ .28
No. 9264, Robert Reeves, lts 1 to 6, blk 4, Map of the Forsythe Tract in the City of Richmond, (Second Installments). $8.25

MAP OF THE FAY ANDRADE TRACT

No. 9285, Jewell Upchurch, lts 5 and 6, blk 10, Map of the Fay Andrade Tract $18.30
No. 9288, Louise Taylor, lt 10, blk 10, Map of the Fay Andrade Tract. $2.90
No. 9289, Mrs. M. S. Morris, lts 15 and 16, blk 10, Map of the Fay Andrade Tract $5.80
No. 9309, L. N. Glover, lts 22 and 23, blk 14, Map of the Fay Andrade Tract $6.22

INDUSTRIAL CENTER TRACT

No. 9354, C. E. Clark, lts 13 to 16, blk 1, Industrial Center Tract..$9.15
No. 9355, G. Biggio and E. Bosco, lts 17 and 18, blk 1, Industrial Center Tract $4.57
No. 9361, C. E. Clark, lt 29, blk 1, Industrial Center Tract $2.28
No. 9365, C. J. Rihn Co., lts 35 and 36, blk 1, Industrial Center Tract.. .....$4.57
No. 9367, Eva G. Graham, lts 38 and 39, blk 1, Industrial Center Tract $4.57
No. 9368, C. E. Clark, lts 40, 41, 42, blk 1, Industrial Center Tract..$6.85
No. 9379, C. E. Clark, lts 5 and 6, blk 3, Industrial Center Tract...$4.57
No. 9382, C. J. Rihn Co., lt 12, blk 3, Industrial enter Tract $2.28
No. 9386, John St. Crica, lt 17, blk 3, Industrial Center Tract $2.28
No. 9387, C. J. Rihn Co., lts 18 and 21, blk 3, Industrial center Tract $9.15
No. 9397, C. E. Clark, lts 16 and 17, blk 4, Industrial Center Tract. $4.57
No. 9400, C. J. Rihn Co., W ½ of lt 23, blk 4, Industrial Center Tract.. .....$1.23
No. 9402, C. E. Clark, lts 25 to 28, blk 4, Industrial Center Tract...$9.15
No. 9405, C. E. Clark, lts 31 and 32, blk 4, Industrial Center Tract $1.57
No. 9409, Mrs. V. Foard, lt 6, blk 5, Industrial Center Tract $2.28
No. 9410, C. J. Rihn Co., lts 7, 8, 9, blk 5, Industrial enter Tract...$6.85
No. 9414, C. J. Rihn Co., lt 12, blk 5, Industrial Center Tract $2.28
No. 9417, C. E. Clark, lts 17, 18, blk 5, Industrial Center Tract.. .....$4.57
No. 9436, C. J. Rihn Co., lt 13, blk 6, Industrial Center Tract $2.28
No. 9437, C. J. Rihn Co., lt 14, blk 6, Industrial Center Tract $2.28
No. 9438, C. J. Rihn Co., lt 15, blk 6, Industrial Center Tract $2.28
No. 9441, C. J. Rihn Co., lts 20 to 25, blk 6, Industrial Center Tract... .....$13.72
No. 9443, C. J. Rihn Co., lts 27, 28, 29, blk 6, Industrial Center Tract $6.85
No. 9448, C. J. Rihn Co., lts 36, 37, blk 6, Industrial Center Tract...$3.32
No. 9449, C. J. Rihn Co., lts 1, 2, blk 7, Industrial center Tract $2.28
No. 9450, C. J. Rihn Co., lts 3, blk 7, Industrial Center Tract $2.28
No. 9452, M. P. McQuone, lts 5 and 6, blk 7, Industrial Center Tract, (Second Installment) $2.13
No. 9454, C. J. Rihn Co., lts 8, 9, blk 7, Industrial Center Tract ..$4.57
No. 9460, C. J. Rihn Co., lt 18, blk 7, Industrial Center Tract $2.28
No. 9462, C. J. Rihn Co., E 10 ft of lt 20, blk 7, Industrial Center Tract .....$ .81
No. 9465, C. J. Rihn Co., lts 5, 6, blk 8, Industrial Center Tract $4.57
No. 9467, C. J. Rihn Co., lts 9, 10, 11, blk 8, Industrial Center Tract. $6.85
No. 9468, C. J. Rihn Co., lt 12, blk 8, Industrial Center Tract $2.28
No. 9469, C. J. Rihn Co., lts 13, 14, 15, blk 8, Industrial Center Tract... .....$6.85

MAP OF KEARNY ANDRADE TRACT

No. 9497, Henry E. Reed, lt 14, blk 1, Map of Kearny Andrade Tract $2.06
No. 9489, J. A. Sepaugh, lts 5 to 8, blk 3, Map of Kearny Andrade Tract, (Second Installment), ...$3.88

MAP OF THE ANDRADE GULARTE TRACT

No. 9513, Arathusa Webb, lt 1, blk 3, Map of the Andrade Gularte Tract $2.90
No. 9569, H. M. Brown, lts 25, 26, blk 17, Map of the Andrade Gularte Tract $4.57

OVERLAND TRACT

No. 9575, L. C. De Carlo et al, lot 17, blk 1, Overland Tract....$2.70
No. 9583, John B. Coleman, lts 15, 14, blk 2, Overland Tract $20.80
No. 9618, Chas. H. Bushnell, lts 8, 9, blk 5, Overland Tract $5.41

MAP OF THE HITTELL TRACT

No. 9635, Miss Mary E. McClaskey, lt 25, blk 2, Map of the Hittell Tract $2.90

NICHOLL MACDONALD AVE. CIVIC CENTER

No. 9653, Henry Frank, lt 15, blk 1, Nicholl Macdonald Ave ivic Center $8.73
No. 9658, Gusty Heskins, lts 1, 2, blk 2, Nicholl Macdonald Ave. Civic Center, (Second Installment) $9.21
No. 9690, Otto C. Nagel, lt 24, blk 4, Nicholl Macdonald Ave. Civic enter, (Second Installment) $3.88
No. 9701, Margaret M. Bostard, lt 14, blk 5, Nicholl Macdonald Ave. Civic Center $6.22
No. 9716, Wm. D. Peterson, lts 15, 16, blk 6, Nicholl Macdonald Ave. Civic Center $23.92
No. 9761, Rose Cracolice, lt 23, blk 11, Nicholl Macdonald Ave. Civic Center $6.22
No. 9890, Daniel J. Lawn, lts 24, 25, blk 13, Nicholl Macdonald Ave. Civic Center, (Second Installment) $5.82
No. 9844, C. E. Schmeiser, lts 12, 13, blk 16, Nicholl Macdonald Ave. Civic Center $14.56
No. 9861, Marion S. Bennett, lt 34, blk 16, Nicholl Macdonald Ave. Civic Center $6.22
No. 9864, Chas. N. Daniels, lt 37, blk 16, Nicholl Macdonald Ave. Civic Center $6.22
No. 9865, Marion S. Bennett, lt 38, blk 16, Nicholl Macdonald Ave. Civic Center $6.22
No. 9926, Fred Stevenson, lts 37, 38, blk 20, Nicholl Macdonald Ave. Civic Center, (Second Installment) ...$6.78
No. 9942, Wm. H. Riley, lt 16, blk 21, Nicholl Macdonald Ave. Civic Center $7.27
No. 9951, Charles F. Bickle, lt 24, blk 21, Nicholl Macdonald Ave. Civic Center $6.22
No. 9956, Benj. F. Baker, lts 11, 12, blk 22, Nicholl Macdonald Ave. Civic Center $12.47
No. 9958, N. C. Lockerman, lt 19, blk 22, Nicholl Macdonald Ave. Civic Center, (Second Installment) $2.90
No. 9967, Lewis C. Davidson, lt 4, blk 23, Nicholl Macdonald Ave. Civic Center $6.02
No. 10002, Albert Starcevich, lt 6, blk 25, Nicholl Macdonald Ave. Civic Center, (Second Installment) ...$2.71
No. 10005, Otis P. Christian, lts 11 and 12, blk 25, Nicholl Macdonald Ave. Civic Center $11.63
No. 10029, Max Anderson, lt 24, blk 26, Nicholl Macdonald Ave. Civic Center $6.22
No. 10030, Patrick J. Corliss, lt 25, blk 26, Nicholl Macdonald Ave. Civic Center $6.22
No. 10047, Wm. H. Hohnemann, lts 19, 20 and 21, blk 28, Nicholl Macdonald Ave. Civic Center, (Second Installment), ...$5.23
No. 10065, Henry A. Christopher, lt 16 and N½, lt 17, blk 29, Nicholl Macdonald Ave. Civic Center $6.22
No. 10080, Celine Bercut, lts 29, 30, blk 30, Nicholl Macdonald Ave. Civic Center, (Second Installment), ...$46.71
No. 10090, Keith B. Legar, lt 19, blk 31, Nicholl Macdonald Ave. Civic Center $4.76
No. 10091, Blanche C. Legar, lt 20, blk 31, Nicholl Macdonald Ave. Civic Center $4.76
No. 10092, Frank McAuley, lts 21, 22, blk 31, Nicholl Macdonald Ave. Civic Center $9.56
No. 10097, William Boyd, lt 32, blk 31, Nicholl Macdonald Ave. Civic Center, (Second Installment) $2.81
No. 10151, Harvey E. Gilman, lt 23, blk 35, Nicholl Macdonald Ave. Civic Center $7.27
No. 10154, Bertrand V. Pene, lts 33, 34, blk 35, Nicholl Macdonald Ave. Civic Center, (Second Installment) $11.65
No. 10168, Geo. D. Mahon ,lts 14, 15, blk 37, Nicholl Macdonald Ave. Civic Center, (Second Installment) $3.88

MAP OF RICHMOND CENTER

No. 10182, B. Grant Taylor, lt 10, blk 1, Map of Richmond Center..$5.60
No. 10183, Richmond Center Land Co., lt 11, blk 1, Map of Richmond Center $5.60
No. 10206, Geo. Ballos, lt 16, blk 3 Map of Richmond Center $4.15
No. 10213, Richmond Center Land Co. lt 8, blk 4, Map of Richmond Center $3.74
No. 10235, Richmond Center Land Co., lt 16, blk 5, Map of Richmond Center $8.74
No. 10270, J .M. Lilligren, lt 13, blk 6, Map of Richmond Center..$3.93
No. 10280, Crafton G. Pinkham, lt 29, blk 6, Map of Richmond Center, (Second Installment) $1.94
No. 10285, Clement Pons, lt 37, blk 6, Map of Richmond Center ..$4.15
No. 10320, Fred J. Hooper, lt 16, blk 8, Map of Richmond Center..$2.03
No. 10362, John H. E. Nadermann, lts 7 and 8, blk 11, Map of Richmond Center, (Second Installment) ...$4.16
No. 10401, Richmond Center Land Co., lt 31, blk 12, Map of Richmond Center $3.32
No. 10417, Richmond Center Land Co., lt 11, blk 13, Map of Richmond Center $3.09
No. 10421, Richmond Center Land Co., lt 17, blk 13, Map of Richmond Center $3.09
No. 10422, Richmond Center Land Co., lt 18, blk 13, Map of Richmond Center $3.09
No. 10423, Richmond Center Land Co., lt 19, blk 13, Map of Richmond Center $3.09
No. 10424, Richmond Center Land Co., lt 20, blk 13, Map of Richmond Center $3.09
No. 10425, Richmond Center Land Co., lt 21, blk 13, Map of Richmond Center $3.09
No. 10427, Richmond Center Land Co., lt 23, blk 13, Map of Richmond Center $3.09
No. 10437, John Gladden, lt 33, blk 13, Map of Richmond Center, (Second Installment), ...$1.55
No. 10438, Richmond Center Land Co., lt 39, blk 13, Map of Richmond Center $6.32
No. 10439, Marguerite Magolie, lts 40, 41 and 42, blk 13, Map of Richmond Center, ...$9.28
No. 10453, J. D. Movsesian, lt 17 and 18, blk 14, Map of Richmond Center $6.64
No. 10456, B. F. Simpson, lts 23, 24, 25, blk 14, Map of Richmond Center, (Second Installment) $4.66
No. 10462, M. M. Hammersly, lts 35, 36 and 37, blk 14, Map of Richmond Center $11.23
No. 10477, Mrs. C. E. Scott, lt 17, blk 15, Map of Richmond Center (Second Installment) $1.74
No. 10480, Mary Bacon, lts 21, 22, blk 15, Map of Richmond Center (Second Installment) $3.88
No. 10518, Richmond Center Land Co. ,lt 10, blk 17, Map of Richmond Center $4.35
No. 10521, M. A. Hays, lts 1, 2, blk 18, Map of Richmond Center...$9.76
No. 10526, Richmond Center Land Co., lt 7, blk 18, Map of Richmond Center $3.74
No. 10539, Jas. R. Burton, lt 12, blk 19, Map of Richmond Center, (Second Installment) $1.55
No. 10543, Richmond Center Land Co., lt 18, blk 19, Map of Richmond Center $3.32
No. 10546, S. T. Buzzard, lts 3, 4, blk 20, Map of Richmond Center... .....$6.64
No. 10547, John A. Miller, lts 5, 6, blk 20, Map of Richmond Center, (Second Installment) $11.65
No. 10555, Richmond Center Land Co., lts 17, 18, blk 20, Map of Richmond Center, (Second Installment.. .....$2.90

MAP OF RICHMOND CENTER ADDITION

No. 10597, H. Searancke, lt 9, blk C, Map of Richmond Center Addition .....$ .81

MAP OF RICHMOND PULLMAN HOME TRACT

No. 10619, Aubert Wells, lts 9, 10, blk 1, Map of Richmond Pullman Home Tract, (Second Installment). $4.07
No. 10638, M. H. Chase, lts 7 and 8, blk 2, Map of Richmond Pullman Home Tract $13.72
No. 10657, Chas. W. Spratt, lt 11, blk 3, Map of Richmond Pullman Home Tract $4.35
No. 10695, Wm. Stiller, lts 7 and 8, blk 6, Map of Richmond Pullman Home Tract $9.34
No. 10718, Joseph F. Patton, lt 4, blk 7, Map of Richmond Pullman Home Tract, (Second Installment). .....$ 1.94
No. 10721, M. L. McCall, lt 9, blk 7, Map of Richmond Pullman Home Tract $3.74
No. 10797, Louis Hansen, lt 20, blk 10, Map of Richmond Pullman Home Tract $3.09
No. 10819, Attilo Depuccio, lt 17, blk 11, Map of Richmond Pullman Home Tract $3.09
No. 10832, Jos Lindner, lts 35, 36, 37, blk 11, Map of Richmond Pullman Home Tract, (Second Installment). $4.36
No. 10881, Wm. Leyva, Adm. Est., Francis Rios, lts 19 and 20, blk 14, Map of Richmond Pullman Home Tract $5.41
No. 10884, The Mechanics Bank, lts 25 and 26, blk 14, Map of Richmond Pullman Home Tract, (Second Installment) $3.52
No. 10897, Geo. W. Shafer, lts 49, 50, blk 14, Map of Richmond Pullman Home Tract $5.41
No. 10956, A. Bicci, lt 40, blk 16, Map of Richmond Pullman Home Tract, (Second Installment) $1.26
No. 10957, A. Pacini, lt 41, blk 16, Map of Richmond Pullman Home Tract, (Second Installment)....$1.26
No. 10958, S. Calloni, lt 42, blk 16, Map of Richmond Pullman Home Tract, (Second Installment) $1.26
No. 10962, Marie R. Haley, lts 48, 49, blk 16, Map of Richmond Pullman Home Tract $5.41

MAP OF THE SPAULDING RICHMOND PULLMAN TOWNSITE

No. 10965, Budgert E. Furey, lt 9, blk 1, Map of the Spaulding Richmond Pullman Townsite (Second Installment) $2.03
No. 10995, Albert W. Bliss, lt 28, blk 2, Map of the Spaulding Richmond Pullman Townsite, (Second Installment) $2.03
No. 10999, Dorman J. Whiting, lt 6, blk 3, Map of the Spaulding Richmond Pullman Townsite $6.22
No. 11008, Scott A. Ray, lts 23, 24, blk 3, Map of the Spaulding Richmond Pullman Townsite, (Second Installment) $4.07
No. 11036, Selden H. Robinson, lt 17, blk 5, Map o fthe Spaulding Richmond Pullman Townsite $4.35
No. 11048, Fred C. Alm, lts 7, 8, blk 6, Map of the Spaulding Richmond Pullman Townsite, (Second Installment) $6.40
No. 11055, Robt B. Petrie, lt 18, blk 6, Map of the Spaulding Richmond Pullman Townsite $4.35
No. 11101, G. A. Ghiselli, lt 9, blk 10, Map of the Spaulding Richmond Pullman Townsite, (Second Installment) $2.03
No. 11[illegible], Mary A. Briggs, lts 23, 24, blk [illegible] Map of the Spaulding Richmond Pullman Townsite, (Second Installment) $6.82
No. 11150, Wm. Hagan and James Owens, lt 26, blk 15, Map of the Spaulding Richmond Pullman Townsite $2.90
No. 11153, E. C. Smith, lts 31 and 32, blk 13, Map of the Spaulding Richmond Pullman Townsite ...$11.63
No. 11165, John Musso, lt 15, blk 14, Map of the Spaulding Richmond Pullman Townsite, (Second Installment) $2.22
No. 11176, Rose M. Horn, lt 30, blk 15, Map of the Spaulding Richmond Pullman Townsite, (Second Installment) $1.94
No. 11188, Robt. C. Dugan, lt 23, blk 16, Map of the Spaulding Richmond Pullman Townsite $4.15
No. 11218, Delavan G. Whitind, lts 21, 22, blk 18, Map of the Spaulding Richmond Pullman Townsite ..$8.92
No. 11220, Hugh H. Dugan, lt 26, blk 18, Map of the Spaulding Richmond Pullman Townsite $4.15
No. 11261, Floyd Andrews, lt 3, blk

No. 13314, Sara W. Mergenthal, lt 5, blk 21, Map of the San Pablo Villa Tract, including public improvement assessment (Second Installment) $27.31

No. 13315, Sara W. Mergenthal, lt 6, blk 21, Map of the San Pablo Villa Tract, including public improvement assessment (Second Installment) $39.85

MAP OF ANDRADE HOME TRACT

No. 13317, The Richmond Co., Inc., lt 12, blk 5, Map of Andrade Home Tract $2.06

No. 13319, Richmond Homes, Inc., lt 14, blk 5, Map of Andrade Home Tract $2.06

No. 13325, Herman Reeland, lts 35 and 36, blk 5, Map of Andrade Home Tract, (Second Installment) $1.94

No. 13352, Abraham Hamm, lts 9 and 10, blk 9, Map of Andrade Home Tract $84.15

No. 13375, Mabel and Cora Wallace, lt 38 and 39, blk 10, Map of Andrade Home Tract $4.15

No. 13391, Frank E. Rogers, lts 45 and 46, blk 11, Map of Andrade Home Tract $4.57

No. 13436, P. W. Hammer, lt 38, blk 13, Map of Andrade Home Tract $2.06

MAP OF THE ANDRADE EXPOSITION TRACT

No. 13489, The Richmond Co., Inc., lt 18, blk 1, Map of the Andrade Exposition Tract $2.06

No. 13563, The Richmond Co., Inc., lt 18, blk 6, Map of the Andrade Exposition Tract $2.06

No. 13566, The Richmond Co., Inc., lts 25 and 26, blk 6, Map of the Andrade Exposition Tract $4.15

No. 13569, The Richmond Co., Inc., lts 45 and 46, blk 6, Map of the Andrade Exposition Tract $4.15

No. 13572, Carl Imer, lts 21 and 22, blk 6, Map of the Andrade Exposition Tract $4.15

No. 13587, Leslie Wood, lt 33 and lt 34, Map of the Andrade Exposition Tract $4.15

No. 13612, The Richmond Co., Inc., lts 1 and 12, blk 7, Map of the Andrade Exposition Tract $4.15

MAP OF EAST RICHMOND BOULEVARD

No. 13677, Pete Cerini, lt 8, blk 1, Map of East Richmond Boulevard, (Second Installment) $3.10

No. 13680, A. Sindici and G. Sindici, lt 9, blk 3, Map of East Richmond Boulevard $6.61

No. 13684, Ernest and Clara Petrow, lt 8, blk 4, Map of East Richmond Boulevard $13.00

No. 13687, Albert Storcevich, lt 11, blk 4, Map of East Richmond Boulevard (Second Installment) $1.94

No. 13688, Felix Cavallero, lt 13, blk 4, Map of East Richmond Boulevard (Second Installment) $2.71

No. 13691, Jack Cook, lt 2, blk 15, Map of East Richmond Boulevard $8.92

No. 13693, Ernest Hoxell, lt 6, blk 15, Map of East Richmond Boulevard $1.94

No. 13694, A. Casellea, lt 5, blk 15, Map of East Richmond Boulevard, (Second Installment) $2.71

No. 13696, Pietro Rossini, lt 12, blk 15, Map of East Richmond Boulevard $4.15

No. 13715, Thomas Olague, lt 19, blk 15, Map of East Richmond Boulevard $3.32

No. 13716, E. Grow, lt 15, blk 16, Map of East Richmond Boulevard, (Second Installment) $1.94

No. 13800, John A. Robak, lt 6, blk 53, Map of East Richmond Boulevard, (Second Installment) $6.60

No. 13803, Bernard Felger, lt 7, blk 53, Map of East Richmond Boulevard $9.15

No. 13807, Maria Hansen, lt 15, blk 53, Map of East Richmond Boulevard $4.15

No. 13810, H. T. Tong, lt 5, blk 21, Map of East Richmond Boulevard $5.80

No. 13811, Evelyn Freitas, lt 14, blk 21, Map of East Richmond Boulevard (Second Installment) $2.71

No. 13813, Mary Pearce, por. lot 1, blk 23, Map of East Richmond Boulevard $1.02

No. 13814, Martha T. Sells, lt 3, blk 23, Map of East Richmond Boulevard $3.32

No. 13815, Frank Chamberlain, lt 9, blk 23, Map of East Richmond Boulevard (Second Installment) $2.42

No. 13816, Kanothis, lt 5, blk 23, Map of East Richmond Boulevard (Second Installment) $2.42

No. 13817, Beth M. Howard, lts 12 and 13, Map of East Richmond $15.17

No. 13818, Frank Cobolo, lt 3, blk 23, Map of East Richmond Boulevard $2.06

No. 13819, Beth M. Howard, lts 19 and 20, Map of East Richmond $4.15

No. 13820, Thos. Bergan, lts 21 and 22, blk 23, Map of East Richmond $4.15

No. 13821, Philip Levy, lts 1 and 2, blk 24, Map of East Richmond Boulevard $4.15

No. 13822, Mary Eversole, lt 25, blk 24, Map of East Richmond Boulevard $2.06

No. 13823, Gerrid Glendon, lt 8, blk 25, Map of East Richmond Boulevard $2.06

No. 13824, Joseph Fleming, lt 15, blk 25, Map of East Richmond Boulevard $2.06

No. 13825, Edgar Henson, lt 16, blk 25, Map of East Richmond Boulevard $2.06

No. 13826, Antonio Amaral, lt 23, blk 25, Map of East Richmond Boulevard $2.06

No. 13832, Anna F. Katterharm, lt 1, blk 26, Map of East Richmond Boulevard $3.32

No. 13850, Louis V. Rouquie, lt 20, blk 43, Map of East Richmond Boulevard $2.06

No. 13852, Philip Levinson, lt 23, blk 43, Map of East Richmond Boulevard $2.06

No. 13860, Anna Faletti, lt 10, blk 47, Map of East Richmond Boulevard $1.44

No. 13861, A. C. Cardinale, lt 1, blk 47, Map of East Richmond Boulevard $2.06

No. 13866, Fred V. Wood, lt 4, blk 47, Map of East Richmond Boulevard $3.09

No. 13868, Domenghini Bros., lt 5, blk 47, Map of East Richmond Boulevard $3.32

No. 13872, G. J. Ferrari, lt 9, blk 47, Map of East Richmond Boulevard (Second Installment) .....$ .96

No. 13876, Walter Williams, lt 25, blk 49, Map of East Richmond Boulevard, (Second Installment) .....$ .96

No. 13877, Joe Solaegrie, lt 26, blk 51, Map of East Richmond Boulevard $2.06

No. 13884, G. E. Bauer, lts 15, 16, 17, blk 53, Map of East Richmond Boulevard $6.22

No. 14297, Albert H. Schafer, lt 3, blk 56, Map of East Richmond Boulevard $2.06

No. 14313, Geo. M. Merritt, lt 24, blk 56, Map of East Richmond Boulevard $2.06

No. 14327, C. Leoni, lt 18, blk 57, Map of East Richmond Boulevard, (Second Installment) $1.44

No. 14336, Jos. and Christine Randell, lts 4 and 5, blk 58, Map of East Richmond Boulevard, (Second Installment) $2.42

No. 14339, Harry W. Peterman, lts 10, 11, 12, blk 58, Map of East Richmond Boulevard, (Second Installment) $2.90

No. 14349, Ora Claude Kitch, lt 19, blk 59, Map of East Richmond Boulevard $2.06

No. 14382, James A. Lakeman-Marie A. Taylor and Sarah C. Straw, lt 28, blk 61, Map of East Richmond Boulevard $2.06

EAST RICHMOND HEIGHTS

No. 14413, Emma P. Haddick, lts 14 and 15, blk 65, In East Richmond Heights, (Second Installment) ..$1.94

No. 14416, Wm. F. Howell, lt 21, blk 65, In East Richmond Heights, (Second Installment) .....$ .96

No. 14432, Sibella Re, lt 5, blk 68, In East Richmond Heights, (Second Installment) .....$ .87

MAP OF TEWKSBURY HEIGHTS

No. 14490, Jennie B. and Edw. J. Parke, lt 5, blk 13, Map of Tewksbury Heights, (Second Installment) .....$ .77

No. 14496, C. E. Frazier, lt 14, blk 13, Map of Tewksbury Heights...$1.65

No. 14497, Mollie L. Green, lt 3, blk 14, Map of Tewksbury Heights..$2.28

RICHMOND CITY CENTER

No. 14541, W. A. Burdick, lt 16, blk 2, Richmond City Center, (Second Installment) $1.06

No. 14554, W. A. Burdick, lt 36, blk 2, Richmond ity Center, Second Installment) .....$ .96

No. 14555, Bouquet Land Co., lt 37, blk 2, Richmond City Center $1.86

No. 14557, Olga Paulsen, lts 40 and 41, blk 2, Richmond ity Center $3.32

No. 14562, Ernest Haskell, lts 10, 11, 12, blk 3, Richmond ity Center, ...$6.85

No. 14571, M. H. Hess, lts 34 and 35, blk 3, Richmond City Center $4.57

No. 14577, H. F. Wheeler, lts 15 and 16, blk 4, Richmond City Center, (Second Installment) $2.13

No. 14582, H. F. Wheeler, lts 13 and 14, blk 4, Richmond City Center, (Second Installment) $2.13

No. 14586, Bouquet Land Co., lt 10, 11, blk 5, Richmond City Center, (Second Installment) $2.13

No. 14593, Bouquet Land Co., lots 18, 19, 20, blk 5, Richmond City Center, (Second Installment) $3.20

No. 14694, Bouquet Land Co., lt 13, blk 15, Richmond City Center $2.28

No. 14714, Bouquet Land o., lt 5, blk 18, Richmond City Center ..$2.28

No. 14719, Alvin A. Jones, lt 24, blk 18, Richmond City Center $2.28

No. 14725, Joiss M. Clark, lt 6, blk 19, Richmond City Center $2.28

No. 14733, A. Carabac, et al, lt 24, blk 19, Richmond ity Center ..$2.28

RICHMOND JUNCTION

No. 14772, A. P. Cross, lt 1, blk 19, Richmond Junction $3.09

No. 14775, John J. and Permelia Garvey, lt 5, blk 19, Richmond Junction $2.70

No. 14785, A. P. Cross, lt 17, blk 19, Richmond Junction $2.06

No. 14787, A. P. Cross, lt 19, blk 19, Richmond Junction $2.06

No. 14788, A. P. Cross, lts 20 and 21, blk 19, Richmond Junction ..$4.76

No. 14790, P. B. Cross, lt 23, blk 19, Richmond Junction $1.86

No. 14791, P. B. Cross, lt 24, blk 19, Richmond Junction $1.65

No. 14793, A. P. Cross, lt 2, blk 20, Richmond Junction $2.06

No. 14795, A. P. Cross, lt 4, blk 20 Richmond Junction $2.06

No. 14805, A. P. Cross, lts 14 and 15, blk 20, Richmond Junction ..$4.15

No. 14811, A. P. Cross, lt 25, blk 20, Richmond Junction $4.76

No. 14815, A. P. Cross, lt 29, blk 20, Richmond Junction $4.15

No. 14824, A. P. Cross, lts 15 and 16, blk 23, Richmond Junction ..$5.18

No. 14825, A. P. Cross, lt 17, blk 23, Richmond Junction $2.06

No. 14827, A. P. Cross, lts 19 and 20, blk 23, Richmond Junction $4.15

RICHMOND JUNCTION ADDITION

No. 14835, A. P. Cross, lt 2, blk 56, Richmond Junction Addition ...$5.18

No. 14836, A. P. Cross, lt 3, blk 56, Richmond Junction Addition $5.18

No. 14838, A. P. Cross, lts 5 and 6, blk 56, Richmond Junction Addition $10.40

No. 14840, A. P. Cross, lt 8, blk 56, Richmond Junction Addition $5.18

No. 14847, A. P. Cross, lt 15, blk 56, Richmond Junction Addition $3.09

No. 14850, A. P. Cross, lt 19, blk 56, Richmond Junction Addition .$3.32

No. 14858, A. P. Cross, lt 27, blk 56, Richmond Junction Addition $3.51

RICHMOND TRAFFIC CENTER

No. 14868, Al Seyfried, lt 24, blk 3, Richmond Traffic Center, (Second Installment) $1.44

No. 14870, Al Seyfried, lt 29, blk 3, Richmond Traffic Center, (Second Installment) $2.90

No. 14881, Eugene Nachbauer, lt 5, blk 6, Richmond Traffic Center .$2.90

No. 14882, Wm. F. Schwenger, lt 6, blk 6, Richmond Traffic Center .$2.90

No. 14883, S. Allen Graham, lt 10, blk 6, Richmond Traffic Center..$2.90

No. 14895, Edward B. Baldwin, lt 3, blk 12, Richmond Traffic Center $5.18

No. 14901, Edward Mattson, N 5 ft of 6, all 7, S ½ of 8, blk 13 Richmond Traffic Center, (Second Installment) $13.78

No. 14913, Chas. G. Bacon, lt 2, blk 17, Richmond Traffic Center, (Second Installment) $13.59

No. 14914, H. O. Watson, lt 6, blk 17, Richmond Traffic Center, (Second Installment) $11.84

MAP OF PULLMAN PARK TRACT

No. 14942, Oscar Holmstedt, lt 49, blk A, Map of Pullman Park Tract $2.48

No. 14963, A. H. and Martha S. Bailey, lt 98, blk A, Map of Pullman Park Tract $1.86

No. 14981, Lina Borserini, lt 19, blk B, Map of Pullman Park Tract, (Second Installment) $1.16

No. 14982, Vincent Tosseri, lts 20 and 21, blk B, Map of Pullman Park Tract, (Second Installment) $2.53

No. 14994, Philip Levey et al, lts 12 and 13, blk D, Map of Pullman Park Tract, Second Installment) $2.90

No. 15028, Christine Berg, lt 23, blk F, Map of Pullman Park Tract (Second Installment) $1.16

No. 15117, Anna J. Smith, lt 52, blk J, Map of Pullman Park Tract..$2.06

MAP OF PULLMAN TOWNSITE

No. 15127, E. Alpers, lts 5, 6, 7, blk 1, Map of Pullman Townsite ..$80.53

No. 15145, Mrs. G. Banducci, lt 6 and E 63 ft. of 7, blk 2, Map of Pullman Townsite, (Second Installment) $9.03

No. 15194, John Gera, lt 23, blk 4, Map of Pullman Townsite, (Second Installment) $1.55

No. 15202, Louis H. Mooser, lt 16 and 17 blk 5, Map of Pullman Townsite (Second Installment) $4.85

No. 15208, Anna Innes, lts 5 and 6, blk 6, Map of Pullman Townsite $6.64

No. 15227, J. L. King, lt 6, blk 7, Map of Pullman Townsite, (Second Installment) $1.44

No. 15271, Anna P. Petersen, lt 35, blk 10, Map of Pullman Townsite $3.09

No. 15272, Chas Schilling, lt 36, blk 10, Map of Pullman Townsite (Second Installment) $1.44

No. 15277, Herman A. Krickle, lts 45 to 48, blk 10, Map of Pullman Townsite, (Second Installment) $6.21

No. 15290, Otto C. Peterson, lt 17, blk 11, Map of Pullman Townsite $4.57

No. 15321, Marie Kenison, lts 30 and 31, blk 12, Map of Pullman Townsite, (Second Installment) $2.90

No. 15347, Flora J. Williams, lts 6 to 9, blk 14, Map of Pullman Townsite $11.63

No. 15348, J. J. Baumgartner, lts 12 and 13, blk 14, Map of Pullman Townsite, (Second Installment) $2.71

No. 15358, Hannah J. McClintock, lt 31, blk 14, Map of Pullman Townsite, (Second Installment) $1.44

No. 15366, Jacob Grischott, lts 1 and 2, blk 15, Map of Pullman Townsite $6.85

No. 15367, G. Brunetti and Ugo Tomenotti, lts 3 and 4, blk 15, Map of Pullman Townsite $5.80

No. 15386, Alex Brownlie, lt 43, lbk 15, Map of Pullman Townsite ...$2.90

No. 15422, G. J. and Kate Ellerman, lts 11 and 12, blk 18, Map of Pullman Townsite $5.80

No. 15440, Adolph F. Asplund, lts 40 and 41, blk 18, Map of Pullman Townsite $5.80

No. 15454, Fred Betz, Sr., lts 43 and 44, blk 19, Map of Pullman Twnsite, (Second Installment) $2.71

No. 15473, Robert E. Matthews, lts 3 and 4, blk 21, Map of Pullman Townsite $5.80

MAP OF KEY TRACT TO CITY OF RICHMOND

No. 15537, Mary T. Walsh, lt 5, blk 3, Map of Key Tract to City of Richmond, (Second Installment) $3.49

No. 15545, Wm. Corcoran, lt 18, blk 3, Map of Key Tract to City of Richmond, (Second Installment) $2.90

No. 15557, Henry Gattel, lts 35 and 36, blk 3, Map of Key Tract to City of Richmond $7.47

No. 15560, Sarah G. Nesbbitt, lt 42, blk 3, Map of Tract to City of Richmond, (Second Installment) $1.74

No. 15568, Verne L. Johnson, lt 17, blk 4, Map of Key Tract to City of Richmond $4.15

No. 15603, Victorine Brizard, lt 5, blk 7, Map of Key Tract to City of Richmond $2.90

IN THE MOUND TRACT

No. 15623, The Richmond Co., Inc., lt 17, In the Mound Tract $2.90

MAP OF UNION TRACT

No. 15705, F. H. Collins, lt 13, blk D, Map of Union Tract $2.48

No. 15717, D. N. Knowles, lt 15, blk E, Map of Union Tract $2.48

No. 15719, J. C. Thornton, lt 17, blk E, Map of Union Tract $2.48

No. 15721, A. B. Inge, lts 20 and 21, blk E, Map of Union Tract..$4.99

No. 15724, Harriett N. Triolo, lt 25, blk E, Map of Union Tract $2.48

IN THE UPLAND TRACT

No. 15738, William H. Gelbke, lts 13 and 14, blk 2, In the Upland Tract $4.99

IN WICKS ADDITION TO CENTRAL RICHMOND

No. 15742, George B. Douglas, lts 20, 21, 22, In Wicks Addition to Central Richmond (Second Installment)..$3.49

MAP OF WALL'S ADDITION TO THE CITY OF RICHMOND

No. 15759, R. S. Berry, lts 15 and 16, blk 139, Map of Wall's Addition to the City of Richmond $12.47

No. 15764, Mary J. Hern, lts 23, blk 139, Map of Wall's Addition to the City of Richmond $6.22

No. 15765, James Hern, lt 24, blk 139, Map of Wall's Addition to the City of Richmond $7.47

No. 15769, Kate T. Dickey, lt 29, blk 139, Map of Wall's Addition to the City of Richmond $3.74

No. 15771, Amy Tabrett, lt 40, blk 139, Map of Wall's Addition to the City of Richmond $3.74

No. 15779, Matilda Treanor, lt 7, blk 140, Map of Wall's Addition to the City of Richmond $6.22

No. 15798, Harriett McDevitt, lt 35, blk 140, Map of Wall's Addition to the City of Richmond $3.74

No. 15822, O. J. Swingle, lt 37, blk 141, Map of Wall's Addition to the City of Richmond, (Second Installment) $1.74

No. 15823, Oscar L. Swingle, lt 38, blk 141, Map of Wall's Addition to the Cieity of Richmond $3.74

No. 15832, New Richmond Land Co., lt 10, blk 142, Map of Wall's Addition to the City of Richmond....$6.85

No. 15841, Fred Betz, lt 20, blk 142, Map of Wall's Addition to the City of Richmond, (Second Installment) $3.20

No. 15888, Willard Walt, lt 10, blk 145, Map of Wall's Addition to the City of Richmond $3.74

No. 15901, W. H. Wren, lt 30, blk 145, Map of Wall's Addition to the City of Richmond $3.32

No. 15903, Wm. J. Cleary, lt 32, blk 145, Map of Wall's Addition to the City of Richmond $3.32

No. 15918, Louisa Meyers, lts 20, 21, 22, blk 146, Map of Wall's Addition to the City of Richmond, (Second Installment) $5.23

No. 15925, Jack C. Maddux, lts 32 and 33, blk 146, Map of Wall's Addition to the City of Richmond ...$6.64

No. 15974, Quintielli, Frosini, lts 36 and 37, blk 148, Map of Wall's Addition to the City of Richmond, (Second Installment) $3.10

No. 15990, Mae E. Blackwell, lts 5 and 6, blk 150, Map of Wall's Addition to the City of Richmond...$5.80

No. 15993, F. W. Noble and R. G. Smith, lts 1 to 11, blk 151, Map of Wall's Addition to the City of Richmond $33.07

No. 16006, T. J. McCabe, lt 3, blk 153, Map of Wall's Addition to the City of Richmond, (Second Installment) $1.06

No. 16008, Catherine E. O'Gara, lt 6, blk 153, Map of Wall's Addition to the City of Richmond.....$2.28

No. 16018, T. J. McCabe, lt 3, blk 154, Map of Wall's Addition to the City of Richmond, (Second Installment) $1.26

No. 16043, W. H. Sanford, lts 20 and 21, blk 155, Map of Wall's Addition to the City of Richmond, (Second Installment) $6.21

No. 16052, H. Spanamehos, lt 34, blk 155, Map of Wall's Addition to the City of Richmond $2.90

No. 16065, A. Berg, lts 13 and 14, blk 156, Map of Wall's Addition to the City of Richmond, (Second Installment) $3.10

No. 16067, P. C. Thayer, lts 17 and 18, blk 156, Map of Wall's Addition to the City of Richmond $9.15

No. 16070, Louis B. Browne, lts 23 and 24, blk 156, Map of Wall's Addition to the City of Richmond ..$6.64

No. 16115, H. G. Kreth, lt 11, blk 160, Map of Wall's Addition to the City of Richmond $2.48

No. 16116, Beulah Brown, lts 12 and 13, blk 160, Map of Wall's Addition to the City of Richmond, (Second Installment) $2.52

No. 16117, M. T. Bateman, lts 1 and 2, blk 161, Map of Wall's Addition to the City of Richmond $5.18

No. 16131, Alonzo E. Rodgers, lts 3 to 6, blk 162, Map of Wall's Addition to the City of Richmond ...$8.31

No. 16135, William Selles, lts 1, 2, 3, blk 163, Map of Wall's Addition to the City of Richmond $8.11

No. 16150, Morris Glick and T. O. Connor, lts 3 and 4, blk 164, Map of Wall's Addition to the City of Richmond $4.57

No. 16151, A. E. Uddenberg, lt 5, blk 164, Map of Wall's Addition to the City of Richmond $2.06

No. 16153, Pete Asanovich, lts 9 and 10, blk 164, Map of Wall's Addition to the City of Richmond $4.15

No. 16190, J. C. Thornton, lts 7 and 8, blk 168, Map of Wall's Addition to the City of Richmond, (Second Installment) $2.71

No. 16225, Clarence C. Sharpe, lts 29, 30, 31, lbk 169, Map of Wall's Addition to the City of Richmond, (Second Installment) $3.49

No. 16253, George Photopoulos, lts 7 and 8, blk 171, Map of Wall's Addition to the City of Richmond..$5.80

No. 16290, H. T. Gill, lt 32, blk 172, Map of Wall's Addition to the City of Richmond, (Second Installment) $1.16

No. 16295, W. Mossimga, lt 5, blk 173, Map of Wall's Addition to the City of Richmond $2.48

No. 16306, Anna J. Larsen, lt 18, blk 173, Map of Wall's Addition to the City of Richmond $2.48

No. 16312, Dorothy C. and Edw. P. Little, lt 29, blk 173, Map of Wall's Addition to the City of Richmond, (Second Installment) $1.16

No. 16339, Oscar Olsen, lt 32, blk 174, Map of Wall's Addition to the City of Richmond $2.48

No. 16359, Carrie M. Jameson, lts 30 to 37, blk 175, Map of Wall's Addition to the City of Richmond ..$19.97

No. 16360, Frank Thornton, lt 38, blk 175, Map of Wall's Addition to the City of Richmond $2.48

No. 16361, D. & L. Garibaldi, lts 1 and 2, blk 176, Map of Wall's Addition to the City of Richmond, (Second Installment) $2.71

No. 16385, A. Baldi, lt 6, blk 177, Map of Wall's Addition to the City of Richmond $2.48

No. 16400, Kate Rudden, lt 29, blk 177, Map of Wall's Addition to the City of Richmond $3.74

No. 16410 A. P. Hill, lt 10, blk 178, Map of Wall's Addition to the City of Richmond, (Second Installment) $1.16

No. 16420, Primo Caletti, lts 22 and 23, blk 178, Map of Wall's Addition to the City of Richmond, (Second Installment) $2.33

No. 16426, F. H. Lewis, lt 29, blk 178, Map of Wall's Addition to the City of Richmond, (Second Installment) $1.16

No. 16448, Marq E. Willsey, lts 26 and 27, blk 179, Map of Wall's Addition to the City of Richmond...$5.80

No. 16467, J. J. Olsen, lt 10, blk 181, Map of Wall's Addition to the City of Richmond $2.48

No. 16470, Fred Meyers, lts 14 and 15, blk 181, Map of Wall's Addition to the City of Richmond, (Second Installment) $64.58

No. 16482, Fred Meyers, lt 36, blk 181, Map of Wall's Addition to the City of Richmond, (Second Installment) $1.16

No. 16486, Fred W. Hasley et al, lt 40, blk 181, Map of Wall's Addition to the City of Richmond $2.48

No. 16511, Jessie K. Polmeteer, lts 40 and 41, blk 182, Map of Wall's Addition to the City of Richmond, (Second Installment) $2.52

No. 16519, G. R. Fitch, lt 15, blk 183, Map of Wall's Addition to the City of Richmond, (Second Installment) $2.03

No. 16543, Adam and Harry Bishlas, lt 11, blk 184, Map of Wall's Addition to the City of Richmond, (Second Installment) $1.16

No. 16544, Daniel J. Ford, lt 12, blk 184, Map of Wall's Addition to the City of Richmond, (Second Installment) $1.16

No. 16546, D. J. Ford, lt 14, blk 184, Map of Wall's Addition to the City of Richmond, (Second Installment). $1.16

No. 16572, Warren Cox, lts 17, 18, 19, blk 185, Wall's Addition to the City of Richmond, (Second Installment) $3.49

No. 16599, Wm. and Matilda Bastion, 34 and 35, blk 186, Map of Wall's Addition to the City of Richmond) $4.99

No. 16611, Sarah J. Mills, lt 3, blk 188, Map of Wall's Addition to the City of Richmond $1.65

No. 16638, Fred Meyers, lts 5 and 6, blk 190, Wall's Addition to the City of Richmond, (Second Installment). $2.33

No. 16658, Fred Meyers, lts 41 and 42, blk 190, Map of Wall's Addition to the City of Richmond, (Second Installment) $2.33

No. 16698, Frank Brazil, lts 14 to 17, blk 192, Map of Wall's Addition to the City of Richmond $9.98

No. 16703, Alexander Brownlie, lt 23, blk 192, Map of Wall's Addition to the City of Richmond $2.48

No. 16748, Joun H. Awbrey, lt 13, blk 194, Map of Wall's Addition to the City of Richmond $4.99

No. 16750, R. C. Barrett, lts 16 and 17, blk 194, Map of Wall's Addition to the City of Richmond, (Second Installment) $2.52

No. 16752, Adam and Harry Bishlas, lts 19 and 20, blk 194, Map of Wall's Addition to the City of Richmond, (Second Installment) $2.52

No. 16769, Gustave Weigel, lt 4, blk 195, Map of Wall's Addition to the City of Richmond $2.48

No. 16797, J. Cunningham, lt 43, blk 195, Map of Wall's Addition to the City of Richmond, (Second Installment) $1.35

No. 16830, J. F. Simmons, lt 18, blk 197, Map of Wall's Addition to the City of Richmond $2.48

AMENDED MAP OF CENTRAL RICHMOND

No. 16938, Geo. M. Colville, lts 21 and 22, blk 9, Amended Map of Central Richmond, including publive improvement assessment $12.83

No. 16945, Robert E. Matthews, lts 35 and 36, blk 9, Amended Map of Central Richmond $6.02

No. 16960, Grace B. Brown, lt 6, blk 11, Amended Map of Central Richmond $2.48

No. 17005 ,Frank McKinney, lt 48, blk 13, Amended Map of Central Richmond $2.48

No. 17013, Sully Soroker, lts 19 and 20, blk 14, Amended Map of Central Richmond $4.99

MAP OF CENTRAL RICHMOND TRACT, NO. 2

No. 17039, J. W. Wright and Sons Invest. Co., lt 29, blk 1, Map of Central Richmond Tract No. 2.....$4.15

No. 17052, Wm. F. Klewe, lts 47 and 48, blk 1, Map of Central Richmond Tract No. 2 .....$9.34

No. 17054, Wm. E. Maddocks, lts 3, blk 2, Map of Central Richmond Tract No. 2, (Second Installment). $1.16

No. 17092, W. E. Maddocks, lt 17, blk 3, Map of Central Richmond Tract No. 2, (Second Installment) $1.16

No. 17157, C. Cereghino, lt 32, blk 5, Map of Central Richmond Tract No. 2, (Second Installment) $1.16

No. 17198, Walter D. Rihn, lt 14, blk 7, Map of Central Richmond Tract No. 2 .....$2.48

No. 17223, George Kuimelis, lts 3 and 4, blk 8, Map of Central Richmond Tract No. 2, (Second Installment) $2.33

No. 17226, Cora M. Hague, lt 21, blk 8, Map of Central Richmond Tract No. 2 .....$2.48

MAP OF THE HUBER TRACT

No. 17273, Edward Marovitz, lt 14, blk 5, Map of the Huber Tract..$2.90

AMENDED MAP OF HUBER'S ADDITION

No. 17323, Mrs. Marie Lopez, lt 18, blk 1, Amended Map of Huber's Addition $2.48

MAP OF CENTRAL PULLMAN

No. 17383, J. Craviotto, lts 28 and 29, blk A, Map of Central Pullman $4.99

No. 17384, G. Gagliardo, lts 30 and 31, blk B, Map of Central Pullman $1.99

No. 17402, Wm. J. Owens, lts 60 and 61, blk C, Map of Central Pullman, including Public Improvement assessment $8.90

No. 17423, Oscar Olsen, lt 96, blk D, Map of Central Pullman $2.48

No. 17491, C. McGillicuddy, lts 214 and 215, blk H, Map of Central Pullman, public improvement assessment $67.03

No. 17499, Wm. J. Owens, lt 226, blk H, Map of Central Pullman, including public improvement assessment $6.39

MAP OF COLEMAN PULLMAN TRACT

No. 17512, John Gerken, lt 8, blk 2, Map of Coleman Pullman Tract..$2.90

No. 17514, H. C. Sutton, lt 2, blk 3, Map of Coleman Pullman Tract $2.48

No. 17533, John B. Coleman, lts 7 and 8, blk 6, Map of Coleman Pullman Tract, (Second Installment) $2.33

No. 17565, C. Nicola, lt 14, blk 7, Map of Coleman Pullman Tract, (Second Installment) $1.16

No. 17578, Albert La Vean, lt 36, blk 7, Map of Coleman Pullman Tract, (Second Installment) $1.16

No. 17603, Everett Dyer, lts 42 and 43, blk 8, Map of Coleman Pullman Tract, (Second Installment) $2.33

No. 17613, Theodore Riley, lt 18, blk 9, Map of Coleman Pullman Tract, including public improvement assessment. (Second Installment) $2.39

No. 17624, Ruth E. Simpson, lt 29, blk 9, Map of Coleman Pullman Tract $2.48

No. 17636, Wm. M. Simpson, et al, lts 3 and 4, blk 10, Map of Coleman Pullman Tract $4.99

No. 17669, Agnes Sullivan, lts 17 and 18, blk 11, Map of Coleman Pullman Tract $4.99

No. 17671, G. Harold Forman, lt 21, blk 11, Map of Coleman Pullman Tract $2.90

No. 17681, Agnes Steinbeck, lt 14, blk 12, Map of Coleman Pullman Tract, (Second Installment) $1.16

COLEMAN PARK TRACT

No. 17717, Jessie M. Guidotti, lt 23, Coleman Park Tract, (Second Installment) $1.16

MAP OF EAST SHORE PARK

No. 17726, W. G. Maddox, lt 1, blk A, Map of East Shore Park $2.48

No. 17727, C. L. Conlon, lt 2, blk A, Map of East Shore Park, (Second Installment) $1.16

No. 17728, D. F. Conlon, lt 3, blk A, Map of East Shore Park, (Second Installment) $1.35

No. 17730, W. G. Maddox, lt 5, blk A, Map of East Shore Park $2.48

No. 17732, D. E. and C. L. Conlon, lt 7, blk A, Map of East Shore Park, (Second Installment) $1.16

No. 17736, Celestine J. Tighe, lt 11, blk A, Map of East Shore Park $2.48

No. 17755, Celestine J. Tighe, lt 20, blk B, Map of East Shore Park.$3.09

No. 17767, Joseph H. Pennington, lt 33, blk B, Map of East Shore Park, (Second Installment) $1.35

No. 17813, G. A. Ghisetti, and H. J. Giuntini, lts 6, 7, 8, blk G, Map of East Shore Park, (Second Installment) $3.49

No. 17936, Edward Armour, lts 7, blk M, Map of East Shore Park $2.48

No. 17942, W. C. Dorhman, S. W. ½ of 13, blk M, Map of East Shore Park $1.23

No. 17955, Marion K. Rogers, lt 26, blk M, Map of East Shore Park, including public improvement assessment $17.39

No. 18008, Jos. H. Pennington, lts 12, blk O, Map of East Shore Park including public improvement assessment, (Second Installment) $9.17

No. 18054, T. L. Dohrman, In East Shore Park a 1 ft. strip extending from the N. W. corner of lot 9, block N, across the Wly end of Bay Court to the S.W. corner of lot 1, blk N. .....$ .09

OFFICIAL MAP OF TOWN OF STEGE

No. 18078, Martha Schumacher, por of lt 12, blk 5, Com. at a pt. on the S.W. line of Olive Court, a dist. thereon 125 ft., N.Wly. from the NWly line of Bay Ave., the N.W. 50 ft., th at r. a. 75.65 ft., th in a S.E. direction and parallel to Pullman Ave., 51 ft., 4 4-5 in. more or less th N.E. and parallel with Bay Ave., 87.55 ft. to pt of commencement being por of lot 12, blk 5, Town of Stege, including public improvement assessment $6.83

No. 18082, Ann Peckham, S½ of lt 22, blk 5, Official Map of Town of Stege, (Second Installment).....$3.88

No. 18091, Martha Schumacher, E 25 ft of lt 1a, blk 7, Official Map of Town of Stege $2.06

No. 18102, Myrtle M. Herguth, por of lt 3a, blk 8, Official Map of Town of Stege, bd and described as follows: Beg at a pt. on the Sly line of Petrero Ave., 108.22 ft. S.E. from the N line of Pullman Ave., the S.E. along the S. line of Potrero Ave., 28.63 ft., the S 31 degree 40 minutes W. 89.68 ft to the N line of Pullman Ave., the N.W. along said N line of Pullman Ave., 25.45 ft., the N. 31 degrees 40 minutes E 70.95 ft., to point of beg.. .....$1.65

MAP OF ALTA PUNTA TRACT

No. 18152, Frederick Meyers, lt 18, blk 30, Map of Alta Punta Tract, (Second Installment) $2.42

No. 18157, A. L. Nixon, lt 13, (less N.W. 40ft. por inside city) blk 4, Map of Alta Punta Tract $3.09

HARBOR FRONT TRACT

No. 18178, John Porter, lt 23, blk 2, Harbor Front Tract $2.70

No. 18215, Allie Leonard, lt 15, blk 7, Harbor Front Tract $2.06

No. 18218, Helen T. Cromwell, lt 19, blk 7, Harbor Front Tract $2.06

No. 18222, Carrie E. Jorgensen, lt 35, blk 7, Harbor Front Tract..$2.06

No. 18234, Bernice Bowman, lt 18, blk 8, Harbor Front Tract $2.06

No. 18293, Johanna Neal, lt 7, blk 13, Harbor Front Tract $2.06

No. 18297, John J. Furniss, lt 5, blk 14, Harbor Front Tract $2.06

MAP OF HARBOR BUSINESS BLOCKS

No. 18273, Winifred Van Hagen, lt 13, blk 11, Harbor Front Tract..$2.06

No. 18275, J. L. Johison, lt 15 and 16, blk 11, Harbor Front Tract..$4.15

No. 18281, W. F. McCaslin, lt 23, blk 11, Harbor Front Tract, (Second Installment) .....$ .96

No. 18287, Anna Lang, lt 1, blk 12, Harbor Front Tract $2.70

No. 18383, Minnie Hevel, lt 21, blk 1, Map of Harbor Business Blocks $1.44

No. 18454, Henry W. York, lot 24, blk 10, Map of Harbor Business Blocks $2.06

No. 18456, Louise Bearden, lt 30, blk 10, Map of Harbor Business Block $2.06

No. 18463, John Murrane, lt 19, blk 11, Map of Harbor Business Block, (Second Install

Classified Ads, Real Estate, Legal Notices and Miscellaneous

Advertising Rates

Reading notices: 10 cents per line first insertion; 5 cents per line for subsequent insertions.

Political advertising per column inch, 50 cents.

CLASSIFIED RATES
Minimum Charge, 35 cents

2 times	2 cents per word
3 times	3 cents per word
4 times	4 cents per word
5 times	5 cents per word
6 times	6 cents per word
10 times	9 cents per word

WANTED

WANTED — Dishwasher and noon waitress. 2219 Macdonald. 6-21-3t

WANTED — Two good boys about 15 years old to carry paper routes. Call at once at Record-Herald office 22d and Macdonald. 6-21-tf

WANTED—Middle aged man or woman for janitor work for office. Address Box "M," c|o Record-Herald. 6-13 tf

WANTED—To rent, before June 20, a bachelor apartment of two rooms. Address Box "G" Record-Herald office. 6-7-6t

WANTED—Good grain sacks. Pioneer Coal and Transfer Co., 1015 Macdonald avenue. 1-27-tf

MISCELLANEOUS

MAKE $1 to $2 AN HOUR WRITING SHOWCARDS for us in spare time. No canvassing. Simple instructions. Dept. 963 National Studios, 6121 Dorchester, Chicago.

RAGS—White cotton rags wanted at the Record-Herald office, for use in wiping machinery; five cents per pound. 6-22tf

AUTOMOBILE WANTED — Will exchange acreage near Walnut Creek for automobile. Address J. A. Pownell, Box 314-K, Route 1, R. F. D. Richmond, Cal. 6-22-6t

EXPERIENCED STENOGRAPHER desires position; good reference. Address 561 9th St. Phone Richmond 394. 6-19-3t

MAKE $1 to $2 an hour writing showcards for us in spare time. No canvassing. Simple instructions. Department 963 National Studios, 6121 Dorchester, Chicago.

ROOM AND BOARD—$8.50 per week. Home cooking. Mrs. Ledebur, 320 First street. Richmond 858-J. 4-29-tf

LEADING CLUB, largest, most reliable for lonely people; confidential descriptions free in plain sealed envelope; thousands wealthy members; if sincere, write; established 20 years. Old Reliable Club (name copyrighted), Mrs. Wrubel, Box 26, Oakland, Calif. 4-26-tf

MAKE $25-$75 weekly writing showcard at home. No canvassing. We instruct you and supply work. Dept. 963, National Studios, 6121 Dorchester, Chicago.

"LET MAYER DO IT" if if you want your old suit made like new. Phone 452; cleaning, mending, repairing, or pressing. Work called for and delivered. Mayer's American Cleaning Works, 1116 Macdonald Avenue. 4-11-tf

$10.00 to $50.00 QUICKLY
To The Many Workers
Rates lowest. No security, no publicity. Best and most private terms. What National banks do for big business, we do for the man or the woman who works.
H. L. DRAKE.

Have your suit cleaned and pressed at Black's, Tenth and Macdonald avenue. Phone 723. We call and deliver. Prompt service and good work.

FOR RENT

FOR RENT—Two-room furnished apartment with hot and cold water. Myrtle Apts., 502 Bissell. 6-20-3t

FOR RENT—Newly renovated three and four room, furnished apartments. Steam heat and hot water. Windows weather-stripped. 2131 Gaynor Ave. Apartment No. 1, Rich. 861. 6-13tf

FOR RENT—Apartments and flats Very desirable and convenient, $25 to $50 per month. Burg Bros., Inc., 309 23rd St., at Macdonald Ave. Phone Rich. 730. 5-15-tf

FOR RENT—COMPLETELY FURNISHED apartment. Apply 426 8th street Richmond 948. 5-10-tf

FOR RENT—Three-room furnished flat; also 2-room unfurnished flat. Inquire 1000 Lucas avenue, Richmond 48. 5-29-1w

FOR RENT—7-room modern house on 21st, near Nevin, $45; new and up to date; 2-room upper and lower apartments for $27.50; also 4-room modern cottage for $17.50. Apply J. M. Yocum, 1928 Macdonald Ave. Phone 2250-J. 5-2-tf

FOR RENT—Westdin Apartments, 7th and Rheem. Steam heat and hot water; rents $35 to $50. Apply Apartment No. 1. 3-15-tf

REAL ESTATE FOR SALE

MULTIPLE LISTING
with
BURG BROS, Inc.

assures a quick sale of your property at the right price.

Notice

By listing your property with us it is automatically listed with every Realtor in Richmond, who are members of the Multiple Listing Board. Assuring you of efficient service and a square deal.

BURG BROS., Inc.
309 23rd St. Tel. Rich. 730-731

$4600!. NOTHING ELSE LIKE IT—$500 cash. Beautiful new bungalow, 5 rooms, breakfast nook, hardwood floors throughout, beautiful papers, enameled bedrooms, plastered garage. 1510 Albany Terract, at Sonoma and Neilson, Northbrae. 6-12-6t

DANDY HOME—Three large rooms neatly furnished; $900 cash; quick sale; going East. Owner Mr Graham, block 19, Kerns st. and Redwood ave., Richmond Annex.

DON'T MISS THIS if you want to have your own home, 4 or 5-room house ready to move in ,with garage, everything complete, sidewalks, water, gas and electricity; sell or rent. Inquire owner, G. Rossi, Potrero and San Pablo. 3-30-tf

FOR SALE

FOR SALE—Four-room bungalow. Inquire 518 Ninth St. 6-15-1w

FOR SALE—Cabinet Victrola in good condition; 47 records, $45. 224 21st St. Call after 5 p. m. 6-25-3t

FOR SALE — This wonderful income business property on Eleventh street, half a block from Macdonald Ave. It consists of 2 lots, 3 buildings and garage; 1 building has 2 apartments, all separate plumbing; one 3-room small house and one 6-room late bungalow with sleeping porch, all completely furnished and rented. Price $9000, including all these places furnished. Will not talk business unless you can pay half cash. Apply at owners, 239 Eleventh St. 6-20-1mo

FOR SALE — Second-hand washing machine, same as new, and a good sewing machine. 1314 Macdonald Avenue. Phone Rich. 933. 4-24-tf

FOR SALE—500 feet 3-4 and 1 inrope, 4, 6, 8 and 10-inch single and double pulley blocks. 500 feet 2 and 3 inch light galvanized pipe for irrigation; 200 feet 1-4 and 3-8 inch iron chain. Brass deep well pump cylinders. $5 to $15. Berk's Hardware Store, Mcdonald Ave., between 10th and 11th Sts. Richmond.

FOR SALE—Beautiful 6-room hous in Mira Vista; marine view, big lot and garage, store and hot water heater, garden tools, etc.; owner moving out of town; must sacrifice; will arrange terms; this is real snap. Summers, Piedmont 806 or Berkeley 7468-J.

UNDERTAKERS

Wilson and Kratzer
Mortuary Chapel

Bissel Avenue at Seventh

AN IDEAL FUNERAL HOME

Lady Attendant.

Ambulance used exclusively for sick and injured.

Telephone, Richmond 1-1-2

INSURANCE

These Painters Carry
LIABILITY INSURANCE

ZEB KNOTT
Sherwin-Williams Paints, Stains and Varnishes
All Grades of Wall Paper

PAINTING AND PAPER HANGING

319 North Seventh Street

ALL WORK GUARANTEED

Phone 839-W
W. T. KEARNEY
Attorney-at-Law
Mercantile Trust Bldg.
Telephone 548

MOVED
Moved by grinding, saw filing and key cutting shop from 130 Macdonald to 325 Sixth St. Martin Battistessa. 5-22-1m

TELEPHONE RICH. 233
314 6TH STREET
REAL ESTATE, COLLECTIONS, INSURANCE AND NOTARY
Richmond, California

REAL ESTATE FOR SALE

Radio H-O-W

Broadcasting Bargain From Elks' Building, 931 Macdonald Avenue

$ 1,000.00—1½ lots (52 1-2x100) in Mira Vista. Best view on the Hill. South front.
$900.00—Two lots (50x100), 19th and Barrett.
$650.00—Lot in East Richmond, 50x120; terms.
$500.00—Lot on Grand Canyon car line, 50x120.
$1,100.00—Four lots block from Cutting boulevard.
$600.00—Two lots on Ninth, near Cutting Boulevard.
$400.00—One lot on car line, near Main St.
$500.00—Two lots on Esmond Ave. near carline.
$800.00—Two lots on Roosevelt with south front.
$3,500.00—Four lots on corner Clinton Ave. Will take auto in trade.
$2,900.00—Five-room house in El Cerrito, high basement, well, double and single garage; some furniture with this. Very easy terms. Block from school.
$4,000.00—Five-room house half block from Avenue.
$5,300.00—Five-room house on Nevin Ave., one block from car line. Three lots go with this new very modern home. Terms.
$6,800.00—16-room rooming house with hot and cold water in each room; completely furnished. Will take a 5-room house in trade.

H. O. WATSON
REAL ESTATE and INSURANCE
Phone Richmond 180
O. J. Ripley, Sales Manager

BUY NOW

E. P. VAUGHAN
MEMBER OF LOCAL MULTIPLE LISTING BOARD

EASY

GOOD HOME GOOD BUY
Five room house, all modern, excellent condition. Lot 37½x112½, with garage. Fifth street, between Nevin and Barrett avenues. All nice homes in this block.

PRICE ONLY
$3850, TERMS
—With a little alteration, this house can be made worth $5000.

TELEPHONE RICHMOND 233
314 6TH STREET
REAL ESTATE, COLLECTIONS, INSURANCE AND NOTARY
Richmond, California.

PAULSEN'S TIPS

THE BUY SUPREME!
$3500
Where can you buy a substantial five room plastered bungalow, with room for garage for $3500? We have one within walking distance north of Macdonald, convenient to library, post office, industrial plants, and yet in a good residential section. If you have a few hundred dollars, you can make a good deal on this home. It beats paying rent and is always worth the money. $500 down.

PAULSEN REALTY SERVICE
California Theatre Building.
Telephone Richmond 825
Night phone: Rich 322-W

PROFESSIONAL CARDS

W. W. FRASER, M. D.
Homeopathic Physician and Surgeon.
Office 707 Macdonald. Pillow Bldg.
Phone 839-W.

DR. J. T. SPALDING
Physician and Surgeon
DR. CLARA SPALDING
WOMEN and CHILDREN
Telephone: Richmond 20
Office 803 Macdonald Ave.

I make and acknowledge all kinds of legal papers; deeds, mortgages, contracts, leases, etc. Houses for rent, fire insurance.
H. G. STIDHAM
NOTARY PUBLIC
163 Washington Ave.
Office Phone 868. Res. Phone 820.

REAL ESTATE FOR SALE (Continued)

Talk to Lester—

314 SIXTH STREET

MULTIPLE LISTING

MEANS QUICKER ACTIONS IN THE SALE OF REAL ESTATE—WHEN LISTED WITH A MEMBER OF THE MULTIPLE LISTING BUREAU.

WHEN YOU LIST YOUR PROPERTY WITH THE MULTIPLE LISTING BUREAU YOU HAVE EIGHT REAL ESTATE DEALERS WORKING TO MAKE A SALE OF YOUR PROPERTY INSTEAD OF ONE.

IF YOU WANT QUICK RESULTS, BRING IN YOUR LISTINGS AND I WILL DO THE REST.

IF YOU WANT TO BUY, YOU HAVE ALL THE CHOICE PROPERTIES TO PICK FROM.

REAL ESTATE—BONDS—NOTARY PUBLIC

PHONE RICHMOND 1173
OFFICE 316—6TH STREET

RICHMOND MULTIPLE LISTING BOARD

"Co-operation Means Success"

List your property for sale with any of the following realtors, and secure their services
Appraisal & Sales Corporation
2234 Macdonald Avenue
Burg Bros.
309 Twenty-third Street
Clark-Firestone Company
715 Macdonald Avenue
M. A. Hays Company
2216 Macdonald Avenue
Isaac Lester
314 Sixth Street
W. J. Richards
915 Macdonald Avenue
E. P. Vaughan
314 Sixth Street

FRATERNAL CARDS

SONS OF ST. GEORGE—Gladstone Lodge, No. 531, meets first and third Tuesday at Moose Hall at 8 o'clock p. m. B. Banner, Secretary, R. F. D., Box 147, Richmond, Fred Powell, president.

WOODMEN OF THE WORLD—Log Cabin Camp, No. 637 meets every Monday in W. O. W. Hall, 707 Macdonald Avenue, Consul Commander, J. L. Williamson, Clerk, H. L. Springer, 101 Ohio Avenue.

GOLDEN GATE COUNCIL, No. 3, Junior O U. A. M., meets Wednesday nights, in the small hall in W. O. W. Hall. O. H. Benne, Recording Secretary, P. O. Box 1131, Richmond, Calif.

NATIVE SONS—Of Golden West, No. 217, Edward Peterson Stege, President; R. H. Cunningham, Secretary 520 Ohio Street. Meeting nights, first and third Tuesday of the month. Meeting place, Redman hall, Eleventh Street and Nevin avenue.

KNIGHTS OF PYTHIAS —Richmond Lodge, No 13 meets every Friday night at K. of P. Hall, Fifth street, near Macdonald. Visitors always welcome. Geo. M. Deathe, C. C.; F. G. Blackhart, K. of R. and S.

TYPEWRITERS

TYPEWRITERS
SOLD REPAIRED
KEARNEY-FURRER
Phone Richmond 7
721 Macdonald Ave.

GROVER E. HILMES
1030 Macdonald Ave.
NOTARY PUBLIC
Office phone 70
Residence phone 768

LEGAL NOTICES

NOTICE OF RECEIPT OF ASSESSMENT ROLL AND MEETING OF BOARD OF EQUALIZATION.

NOTICE IS HEREBY GIVEN that the assessment books of the City of Richmond for the ensuing fiscal year will be in the hands of the Clerk of the City of Richmond and ex-Officio Clerk of the Board of Equalization of the City of Richmond, on and after Monday, the 7th day of July, 1924, and will be open to inspection by all persons interested until the final adjournment of the Board of Equalization.

That the Council of the City of Richmond, sitting as a Board of Equalization, will meet to equalize assessments at the Council Chamber of the Council of the City of Richmond, at the City Hall, No. 2555 Nevin avenue, in the City of Richmond, on Monday, the 7th day of July, 1924, and will continue in session thereafter from time to time until the business of equalization is disposed of, but not later than Monday, the 21st day of July, 1924.

That any persons desiring a reduction in value of any property assessed to him shall make and file with the Board of Equalization a written application therefor, duly verified by the oath of such person or his agent, stating the facts upon which it is claimed that such reduction should be made.

That all such applications must be filed in the office of the undersigned clerk, on or before ten (10) o'clock A. M. on the 14th day of July, 1924.

That all applications for reductions will be heard by the Board of Equalization in the order of their filing, commencing at ten (10) o'clock A. M. on Wednesday, the 16th day of July, 1924.

Dated, this 25th day of June, 1924.
A. C. FARIS
Clerk of the City of Richmond and ex-Officio Clerk of the Board of Equalization.
Publish June 26, 27, 1924.

NOTICE TO CREDITORS

In the Superior Court of the State Of California In and For the County of Contra Costa.
In the Matter of the Estate of Hannah Cordeel Stewart, Deceased.

Notice is hereby given by the undersigned Administrator of the estate of Hannah Cordeel Stewart, deceased, to the creditors of, and to all persons having claims against said decendent to file them, with the necessary vouchers, in the office of the clerk of the Superior Court of Contra Costa County, State of California or to exhibit them, with the necessary vouchers, to the said Administrator at the law offices of J. E. Rodgers & A. F. Bray, Byron Brown Building, Martinez, California, the same being designated as the place of business in all matters connected with said estate, within four months after the first publication of his notice.

Dated June 9, 1924
CHARLES E. DALEY,
Administrator of the estate of Hannah Cordeel Stewart, Deceased.
J. E. Rodgers & A. F. Bray,
Attorneys at Law, Byron Brown Building, Martinez, California. Attorneys for Administrator.
June 12, 19, 26 July 3 10, 1924

COAL & WOOD

PACIFIC FEED & FUEL CO.
Mill Blocks, $6.00 a cord. Dealers in high-grade grain and mill feeds
Poultry Supplies of all kinds.
325 16th St., near Macdonald
PHONE RICH. 768

Special

Regular $2.25 Straight Line, Inlaid Linoleum

$1.40
YARD LAID

L. H. SCHRADER CO.
RICHMOND, CALIF.

HERB SPECIALISTS

TO WHOM IT MAY CONCERN:
In reciprocation of the wonderful cure effected through the medium of Dr. Wong Him's herbs and his thorough knowledge of every human ailment, I desire to state briefly the terrible sufferings experienced by myself for other thirty years, thus guiding anyone who may desire relief from attacks of any nature:

I had been afflicted with cancer and Bright's Disease, also catarrh of the head for a period of over thirty years. Learning of the extraordinary cures resulting from the herb treatments of Dr. Wong Him. I decided to seek relief if possible through this course, being to some extent skeptical, due to failures of other eminent specialists to effect any amount of relief.

A complete treatment of the above herbs have resulted in relieving me entirely of these affliction, and my head has been cleared of all traces of catarrh. Pains in back and headaches have ceased and am again able to enjoy perfect health.

The above has been absolutely unsolicited and my only hope is that same may prove of great benefit to all sufferers who may read it.

MRS. E. HUBER, 2407 38th Ave.
MR. P. HUBER, 2407 38th Ave.
Oakland, Calif., April 9, 1924.

DR. WONG HIM HERB CO.
2047 Webster St. Lake 429

TO OUR PATRONS—

MULTIPLE LISTING
MEANS SERVICE

Service tothe Buyer
Service to the Seller
Service to our City

"WE OURSELVES THE BETTER SERVE BY SERVING OTHERS BEST"

Members—
RICHMOND MULTIPLE LISTING BUREAU

Appraisal and Sales Corporation
of California
REAL ESTATE — INVESTMENTS — INSURANCE
TELEPHONE RICH. 2200
2234 Macdonald Avenue, Richmond, Calif.

Notice To Voters.

A new and complete registration of voters is required by law during the year 1924.

Every person entitled thereto must register thirty days before any election at which he or she desires to vote.

Registration for the purpose of voting at municipal elections for towns of the sixth class closes March 14th, 1924.

Registration for purpose of voting at Presidential Primary Election, closes April 5th, 1924.

Registration for the purpose of voting at August Primary election closes July 26th, 1924.

Registration for the purpose of voting at General Election closes October 4th, 1924.

You may register with the County Clerk or any of his deputies.

Dated: January 10th, 1924.
J. H. WELLS.

The following are registration deputies:

County Clerk of Contra Costa County, State of California.
Mrs. Alice M. Morris, El Cerrito.
Mrs. Onnie K. Curry, El Cerrito.
Mrs. Flora O. Adams, El Cerrito.
John Sandvick, El Cerrito.
A. C. Faris, City Hall, Richmond.
L. W. Brougham, City Hall, Richmond.
Miss Georgia Johnson, 308 Richmond Ave., Richmond.
E. P. Vaughan, 314 Sixth Street, Richmond.
Miss Nannie Nesbit, 621 Bissell Avenue, Richmond.
H. G. Stidham, 163 Washington Avenue, Richmond.
M. J. Gordon, 321 Macdonald Ave., Richmond.
H. O. Watson, 931 Macdonald Ave., Richmond.
Mrs. Lillian Blake, 2803 Cutting Blvd., Richmond.
R. V. March, 426 7th Street, Richmond.
Edward A. Burg, 309 23rd St. Richmond.
Frank Silva, San Pablo.
Mrs. Grace Silva, San Pablo,
Mrs. Lillie Whisler, San Pablo.
Publish Jan. 12 to Oct. 4.

EVER WELCOME
DANCE CLUB
will continue their dances
SATURDAY NIGHT
Cecil's Melody Five-Piece Orchestra
Three door prizes each night, with other novelties. Public cordially invited to attend.
Admission 50c Ladies Free

NEIGHBORHOOD NEWS

DANCING CLASS
Eleanor Hart's dancing class every Saturday at 2:30 p. m. Musicians' hall, Sixth and Macdonald avenues.

PIANOS FOR RENT
You can rent a piano by the month from A. Winters at 11th and Macdonald. 7-10tf

Phone 982—Poultry supplies and remedies, Agents Coulson Petaluma Poultry Foods—Hay, Grain, Wood and Coal. Sunset Feed Co., 1316 Macdonald avenue.

If any resident of Richmond knows of families in distress or need, kindly report same to the Societies handling relief. Phone Richmond 1340 or Richmond 335. 3 25-tf

DANCING
Dancing every Wednesday and Saturday nights at Winters Recreation hall. 7-10-tf

CLOTHES
Properly Cleaned and Pressed will
Look Better and Last Longer
C. O. D. CLEANERS AND DYERS
(Established 1909)
Clean, Odorless, Delivery Works ..... 11 Park Place
Phone Rich. 683
Phone Rich. 2329
OFFICE ..... 2205 Macdonald

READ THE RECORD-HERALD

TRAVEL INFORMATION

AT YOUR SERVICE

Frequent trains to SACRAMENTO.
Observation car trains leave Oakland 7:50 and 9:30 a. m. and 5:10 p. m.
Dining car on 5:10 p. m. train.

SAN FRANCISCO-SACRAMENTO RAILROAD

(The Scenic Route)

HERB SPECIALISTS

Children Welcome
LOS ANGELES, CALIFORNIA

HOTEL LEE
WM. B. CLARK, PROPRIETOR
SIXTH AT FIGUEROA ST.
Phones 107435 F-61097

AN HOTEL reflecting the comfort of competence, the solidity of substance, the good taste for refinement. Attractive for women alone and to the "whole family." Service not unlike a well appointed, generously conducted home without ostntation. Safely patronized and recommended.

Commercial- residential Location central and unexcelled. Modern. European, Rates reasonable.

GARAGE ADJACENT
Patronage Appreciated
You've trted the rest
Now try the "Best"
William BEST Clark,
Proprietor

Dis Chan & Kong
901 CLAY ST., CORNER NINTH, OAKLAND CALIFORNIA - PHONE OAK 5940

CHINESE EXPERT HERBALISTS

How to Get the Best Results and Keep Well

Chang & Kong

Our specially imported herb remedies of over 3000 varieties have been used in China for centuries. They positively relieve the various diseases whether your ailment be of the lungs, stomach, heart, liver, kidneys, bladder, or if you are afflicted with indigestion, asthma, catarrh, blood poison, (including blood disorder and high and low blood pressure,) rheumatism, appendicities, piles, female afflication or any other known complaint, our wonderful herbs will not only give immedate relief, but will absolutely cleanse every impurity from your system by our Chinese Herb specialist. All ailments of whatever nature successfully treated by our wonderful, life-giving Chinese herbs.

When your case is given up as hopeless by others, give us a trial.

Many testimonials by people who have been cured by our herbs Herbs sold. Prices Reasonable

Consultation Free.
HERB SPECIALISTS
901 Clay St., Corner 9th St.,
OAKLAND, CALIF.
Hours 8:00 a. m. to 8:00 p. m.
Daily—Sundays, 8 a. m. to 2 p. m.

Read All The Richmond News First By Subscribing To The Record-Herald

RICHMOND RECORD HERALD
A RICHMOND PAPER FOR RICHMOND PEOPLE

Record-Herald WANT-ADS Bring Results. Let us Sell For You.

Stamped Goods
---ON SALE
Stamped Art Pieces, to be Embroidered; Sale Prices—wonderful Values. Think of buying All-Linen Scarfs, 18x45 inch, for 50 cents!
15x15 inch hemstitched Napkins 15c
stamped for embroidery—Sale at.....
Stamped Buffet Sets for.....25c
36-inch Centers for.....50c
18x50 Art Scarfs for.....50c
18x36 Stamped Towels for....50c
36-inch Hemstitched Centers...75c
Anniversary Sale—now in progress. Valuable Merchandise Certificates Free with purchases.
Read's
RIGHT PRICES
The Store On 8th St., Near Nevin

Society and Lodge News

Life In John Brown College Is Told Gideons

Life in John Brown's school at Siloam Springs, Ark., was reviewed last night at the Gideon club by Miss Helen Whistler, who has been a member of the faculty of that institution for a number of years. The school was established by John Brown an evangelist, six years ago, for the benefit of students who were financially unable to attend other educational institutions, Miss Whistler said.

At the present time there are 150 registered in the academic work and 110 in the grades, and there is a waiting list of several hundred who are anxious to gain admission. The class work is not only confined to religious subjects, but those who attend are given a thorough general education and no one will be accepted for instruction who is able to finance his way through any other educational institution. The aim of the school is to give a helping hand to those who are handicapped in the world through the loss of parents, or persons whose parents are unable to give them an education.

Dr. Brown saw the need of such a school six years ago and after consulation with several other church people established the school. Dr. Brown sold all of his earthly possessions, Miss Whisler added, amounting to nearly $65,000, and started the school.

There are students from all sections of the globe included in the student body, and there are 25 students from this state at the present time receiving instruction. There are also a number of students from Canada and China.

Brown, backed by several associates, has purchased the town of Sulphur Springs, where the school will be moved in the immediate future, the audience was told. It will be advertised as the jazzless town.

Brown has been quoted as saying that he cannot evangelize the world, that he could not do all things, but that he could do some things, and that with God's help he could do what he should do.

While the school was not established primarily to prepare missionaries, many of those who are studying in that institution are planning missionary work.

The Gideon club meeting was well attended by club members and their families. A banquet was served after the program.

RICHMOND KNIGHTS TEMPLAR DANCE FRIDAY

Friday evening, June 27, Richmond Commandery No. 59, Knights Templar, will hold its second annual ball and drill, in Winters ballroom. Dancing will begin at 9 o'clock, immediately after the drill which is at 8:30.

The hall will be decorated to resemble a palm and flower garden and elaborate plans are being made for the decorations. The committeemen in charge are: W. F. Fraser, W. E. Soby, H. W. Beale, J. H. Misner, W. Heber and J. J. Burdon. The dance music will be furnished by J. E. Hill's orchestra, and the dance committee is composed of L. W. Schroeder, L. G. Beckerleg, M. W. Joost, C. Overaa, N. Anderson, R. T. Carey, J. H. Lee, B. Swearingen.

The reception committee is composed of Clare D. Horner, R. R. Veale, Charles Renwick, A. S. Ormsby, E. M. Downer, Henry J. Hill, Will Sharkey, Harry Ells and E. M. Milner.

Those in charge of refreshments are: A. Papadakis R. N. Travers, A. J. Hall, A. C. Burdick, C. R. Blake and R. G. Armstead. J. A. Demond, M. L. Rockwood, J. A. Hanson and J. Towers, Sr., will be on the door.

Invitations have been extended to the Shrine, Scottish Rites, Commandery, Royal Arch Masons, Blue Lodge, and the Eastern Star, to attend. Admission will be by Lodge receipt.

"EVERYONE'S NIGHT" PROGRAM IS PLANNED

An "Everyone's Night" program is to be given tonight at the San Pablo Baptist church it was announced yesterday. Stunts, songs, jokes and instrumental numbers will make up the program. Refreshments are to be served by the ladies of the church. The public has been invited to attend.

DANCING CUP NAMES OFFICERS

R. Barda, of the Cecil jazz orchestra, has been elected to succeed J. Bernard of the Ever Welcome Dancing club who resigned recently. According to the new president, the dances will be given without interruption in the future, the next one being scheduled for Saturday night in the W.O.W. hall.

MACCABEES PLAN RALLY AT ALAMEDA

Final preparations ore being made by Maccabees for the big rally in the Eagles hall in Alameda Monday night, June 30. Mrs. May King Vandenbos of Oakland Review, has been elected president of the executive committee for the affair. The rally is a semi-annual affair, and a large number of local lodgewomen will attend. An interesting program is being prepared.

SQUARE DANCE CLUB AFFAIR WELL ATTENDED

The Square Dance club affair was largely attended last night in the Moose hall. The dance was under the direction of O. A. Bennett, who announces that the club will hold another dance Saturday evening.

MR. AND MRS. HOWARD MAKE HOME IN FRESNO

Mr. and Mrs. C. A. Howard have left Richmond for Fresno, where they will make their home. They resided here at Twenty-sixth and Roosevelt.

FORMER RICHMOND GIRL WILL VISIT IN ALASKA

Miss Hazel Nystrom, formerly of Richmond, now of Berkeley, is planning to make a trip to Alaska this summer with her chum, Miss Cecelia Hoage of Oakland. The two will leave Saturday.

MRS. M. ZANE IS EEL RIVER VISITOR

Mrs. M. Zane is spending a vacation in Humboldt county on the Eel river.

DAUGHTERS OF AMERICA WILL MEET HERE TONIGHT

Daughters of America plan an entertainment to follow their regular meeting in Richmond hall tonight.

MR. AND MRS. REELS RETURN FROM OREGON

Mr. and Mrs. E. A. Reels and daughter, Miss Zena Reels, have returned to their home following a month's vacation in Oregon.

WHIST ARTY WILL BE HELD FRIDAY EVENING

Mrs. Hilda Wicks, 534 Ohio street, will be hostess at a whist party to be given Friday evening at her home.

Miss May Fallon And Percy Mortonson Wed

Miss May Fallon, 262 Sixteenth street, was married yesterday evening at 6:30 p. m. to Percy Mortonson of Oakland. The ceremony took place at the Presbyterian church in Richmond, with Rev. George Gilchrist officiating.

The bride's parents are Mr. and Mrs. Jno Opman, who conduct a hardware store on Sixteenth street, while Mr. Mortonson is the son of Mrs. Lulu Mortonson.

Miss Fallon was garbed in an attractive navy blue canton traveling gown, and carried a shower bouquet of beautiful brides roses. She was attended by the groom's sister, Mrs. Robert Grice, and Robert Grice acted as best man to the groom.

The ceremony, which was a simple affair, was attended only by relatives and close friends of the two families, for which a reception was held at the home of the bride's parents following the ceremony. Refreshments were served the guests, and the young couple immediately departed for Santa Cruz by motor.

The bride, who has been teaching at the Reuz School, received her education at the Jerome High school in Arizona, and is a graduate of the San Francisco Normal school. Mr. Mortonson is a salesman in the employ of the Cousins-Ball Company, Oakland.

Upon their return to the city the Mortonsons plan to occupy their new home at 612 Fortieth street.

Those in attendance were: From San Francisco, Mr. and Mrs. C. T. Lyman, Mrs. Clara Achstetter, Miss Bertha Achstetter, Miss Lorraine Achstetter; from Berkeley: Mrs. Ralph Miller; from Richmond: Mrs. Lulu Mortonson, Mr. and Mrs. Robert Grice, Mrs. Jennie Allen, Mr. and Mrs. V. H. Streeter, Mr. and Mrs. John Opman, Miss Thelma Grice, and Master Lewis Grice.

TRY RECORD-HERALD WANT ADS

MRS. F. BRADBURY BACK FROM SANTA CRUZ

Following a vacation in the Santa Cruz mountains Mrs. F. Bradbury and daughters, Hercelia and Patricia, have returned to their home in this city.

MACDONALD MISSIONARY SOCIETY WILL MEET

Members of the Macdonald Missionary society of the First Presbyterian church will meet at the home of Mrs. J. F. Wood, 327 Twelfth street, at 2 o'clock this afternoon. Mrs. O. O. Engleking will report on the topic, "Achievements of the year." Mrs. Carl Anderson will have charge of the foreign topic program. It is announced that this will be the last program of the season before the summer vacation commences. Mrs. J. F. Wood, assisted by Mesdames W. H. Smith and Percy M. Sanford will be hostess.

Try Record-Herald Want Ads.

SACRAMENTO GIRL VISITS RUTH BAKER

Miss Ernestine Timms of Sacramento is visiting with Miss Ruth Baker of 330 Eighth street. Miss Timms and Miss Baker were children together when Dr. Baker was pastor at Sacramento. Miss Timms' mother is a teacher in the High school at Sacramento.

Neptune Beach-Alameda
SUNDAY, JUNE 29TH
Girls' Sea side Review
Erma Gage's Dancing and Singing Beauties
—Also—
DUAL SWIM MEET
Neptune Club vs Idora Pacific Club
Band Concert Every Day
(Except Mondays)

Meet Me At The Fair
ROYAL SOCIETY
EMBROIDERY
• PACKAGE OUTFITS

500 2 to 3 Yr. $1.85
Blue Zephyr, White Trim
495 2 and 4 Yr. $1.85
Lavender and W[illegible] Lawn
496 4 and 6 [illegible] • 2.25
Tangerine [illegible]
NEW LINE OF—
PACKAGE GOODS ON SALE!
NOW
COMPLETE STOCK OF
—For Decorating Purposes
FLAG HOLDERS——THREE AND FIVE PRONGS
The Fair
C. C. OLNEY
Phone R. 811 731 Macdonald Ave.

SHERIFF'S DAUGHTER WEDS FRANCIS McMAHON

Last night at 8 o'clock Miss Miriam [illegible] Veale, daughter of Sheriff [illegible] Veale and for the last two [illegible] a teacher in the Martinez [illegible] school, became the bride [illegible] Francis McMahon. The wedding [illegible] solemnized at the home of Mr. [illegible] Mrs. A. F. Bray with Rev. W. J. [illegible] of the Episcopal church reading the marriage service. Miss Veale was attended by Miss Goldie Alstrom and Miss Ruby Reckart as bridesmaids, while the groom was supported by his brother, Albin McMahon. Junior Bray was ringbearer.

The marriage of Miss Veale follows by a week that of her brother, Mortimer Veale, Antioch attorney, and Miss Ida Honnegger of Martinez.

Try Record-Herald Want Ads.

Many Delicious Dishes

Creamery Butter

Fresh Eggs
S. & W. FAMOUS GOODS

May be made with our pure rich bottled milk and cream.

On hot days, Ice Cream that will literally melt in your mouth and make you eagerly ask for more.

Rice Pudding, Bread pudding, Cakes, Sauces, Custards—no end of good eatables made tempting to the palate by including our milk in the recipe.

Our Milk is Perfectly Pasteurized
Purity Creamery
718 Macdonald Avenue—Phone Richmond 505

Do we get "reasonable returns"?

The return allowed Key System Transit Company is determined by the public through the Railroad Commission.

From this return we must pay all interest on bonds, notes, and on all other indebtedness. If anything then is left it may go to dividends and surplus.

Millions of dollars of invested capital and values many times greater in homes and business blocks depend upon wise management under these difficult conditions.

We ask you to judge us by our actual accomplishments in providing "the Best Transportation Service in America," always keeping in mind that hasty decisions in large affairs often invite disaster.

KEY SYSTEM TRANSIT COMPANY

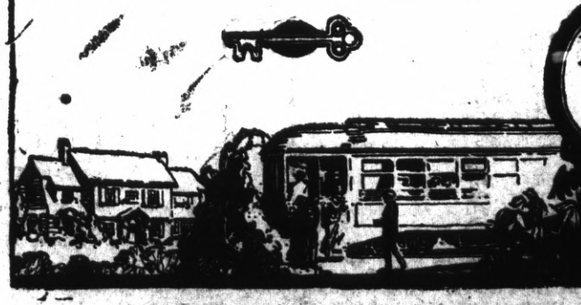

For the DEVELOPMENT OF THE EAST BAY CITIES